WEATHER SYNOPSIS

The barometer remains high over Northern British Columbia, and unsettled weather prevails on the Pacific Slope. Fine, mild weather continues on the Prairies.

The Daily Colonist.

(ESTABLISHED 1858)

COLONIST TELEPHONES

Advertising	11
Business Office	10
Circulation	12
Job Printing	1080
Editorial Rooms	86
Editor	2111

NO. 82—SEVENTY-FIRST YEAR | VICTORIA, BRITISH COLUMBIA, SATURDAY, MARCH 16, 1929 | TWENTY-FOUR PAGES

FLOODS CUT OFF 15,000 PEOPLE IN ALABAMA

REMARKABLE STATISTICS PRESENTED

Minister of Immigration in Commons States That 1,237,740 Immigrants Departed From Country

STATEMENT REFERS TO FORMER PERIOD

Minister Contends That Most of Immigrants Now Coming Are Establishing Permanent Homes Here

OTTAWA, March 15.—Canada's immigration problems were discussed in the House of Commons today when Hon. Robert Forke, Minister of Immigration and Colonization, spoke in the debate on the budget.

The Minister defended the Government policy and the administration of that policy by his department.

Mr. Forke replied to the many and various criticisms which have been launched during the past few months. He did not anticipate, he said, any great increase in British immigration this year. He did not think the miners' harvester movement of last Autumn should be repeated "unless every precaution is taken to have employment for the men when they come to Canada."

Labor looks askance at any large immigration into this country, Mr. Forke said the railways, on the other hand, claimed the country could absorb a much larger volume. The agricultural population was not preparing for greater immigration.

1,237,740 CAME AND LEFT

During the ten years from 1919 to 1929, less than 1,726,621 immigrants came to Canada. During the same ten years 1,237,740 persons not born in Canada had left this country. So that the net gain was only 481,881. Capital was then flowing in and labor came to take the jobs it created.

"It is reasonable to state," said Mr. Forke, "that perhaps the 166,782 immigrants who entered the Dominion this year and established permanent homes here make a better record than for some of the preceding years when we had 400,000 immigrants coming in. It is not the number of people who come but the number who become permanent citizens of Canada that really count."

More than 1,000 new homesteads were taken up in the four Western Provinces last year. The difficulty of getting people accustomed to city life to go on the land was emphasized by the minister.

POINCARE AGAIN WEATHERS STORM

PARIS, March 16.—The Poincare Government weathered another storm early today, when after an all-night session the Chamber of Deputies voted confidence 208 against 263. The occasion was an attack of War Minister Painleve's policy in the occupied Rhineland.

From the Colonist Tower

Saturday, March 16

75th Day, 1929

THE WEATHER

Victoria and Vicinity: Light to moderate winds, mostly cloudy, and mild with showers.

Sun Rises: 6.53 o'clock.
Sun Sets: 5.19 o'clock.
High Tide: 3.16 a.m., 8.6 feet.
Low Tide: 1.22 p.m., 3.1 feet.

Sports

Australia wins final test cricket match from England.

Trumbull picks Yankees to win American League again this season.

Pete Maddon is laid to rest at Seattle.

Al Rieger gets decision over Bud Taylor at Madison Square Verdict is met with enlarged lip, plaster and boos.

Many stars will appear on Welsh soccer team, which will tour Canada this year.

The News

Local and Provincial—

Chief Justice Hunter of British Columbia dead after prolonged ill-health.

Milk measure passes second reading by vote of twenty-seven to thirteen.

Minister of Finance says insurance exemption will help beneficiaries.

Dominion, Imperial and Foreign—

Governor-General to leave Ottawa for Victoria next Thursday.

Rising floods menace thousands in State of Alabama.

Milk Measure Passes Second Reading by a Vote of Two to One

Party Lines Crossed in Twenty-Seven to Thirteen Division—Right of Member of Fraser Valley Milk Producers' Association to Cast His Vote Is Questioned

Bill Is Described as Modest One By Mr. Manson in Closing Debate

By a two-to-one vote the bill to give relief to dairy farmers, otherwise known as the Milk Bill, passed second reading at the close of yesterday afternoon's session of the House. The actual vote was twenty-seven for and thirteen against. There were seven members absent from the House when the division was taken. Mr. J. W. Berry, Conservative, Delta, is sponsoring the bill.

The divisions were as follows.

For the bill—Liberals: L. A. Hanna, Alberni; F. M. MacPherson, Cariboo; Dr. J. J. Gillis, Yale; Dr. H. C. Wrinch, Skeena; Wells Gray, New Westminster; H. F. Kergin, Atlin; I. A. Mackenzie, North Vancouver; T. D. Pattullo, Prince Rupert; A. M. Manson, Omineca; J. A. Buckham, Columbia. Labor: Thomas Uphill, Fernie. Conservatives: R. MacKenzie, Cariboo; Captain James Ptasiminos, Kaslo-Slocan; E. C. Carson, Lillooet; Dr. C. M. Kingston, Grand Forks-Greenwood; J. W. Berry, Delta; Hon. S. L. Howe, Richmond-Point Grey; Hon. R. H. Pooley, Beaumaris, William Dick, Vancouver; Hon. R. MacNaughton, Comox; M. Manson, Mackenzie; J. H. Schofield, Burrard-Trail; W. P. Kennedy, North Okanagan; Hon. R. W. Bruhn, Salmon Arm; Hon. F. P. Burden, Fort George; Hon. W. A. Atkinson, Chilliwack, and Hon. W. A. McKenzie, Similkameen.

Against the bill—Conservatives: W. H. Partridge, Burnaby; James Cornett, South Vancouver; Dr. L. E. Borden, Nelson; Thomas H. Kirk, Vancouver; James Beaty, Victoria; Colonel Nelson Spencer, Vancouver; George A. Walkem, Vancouver; Colonel C. W. Peck, V.C., Gulf Islands; H. D. Twigg, Victoria; Hon. H. L. Maitland, Vancouver; Hon. W. C. Shelly, Vancouver; Joshua Hinchliffe, Victoria, and J. R. Mitchell, Kamloops.

Those paired were Mr. Reginald Hayward, Victoria, with Dr. W. H. Sutherland, Revelstoke; and Mr. G. S. Pearson, Nanaimo, with Hon. Nelson Lougheed, Dewdney Others

Continued on Page 2, Column 5

Bill in Aid of Dairymen Faces Another Storm

WITH the milk bill safely past its second reading supporters of the measure will have to weather another storm from those opposed to it. It was learned yesterday that a large number of amendments would be brought in when the bill was considered in committee. As these amendments have not yet been placed on the order paper, it is not known whether they are of a character that will restrict the operation of the bill and make it of little use or not. The fact remains, however, that quite a number of amendments are to brought in.

Imperial Oil Taxes Amount to $1,773,208

TORONTO, March 15.—For the first time in history the president's report of Imperial Oil Limited, which held its annual meeting today, is accompanied by a profit and loss account balance sheet. Total operating profits for the year ended December 31, 1928, amounted to $26,136,378, and with the addition of other incomes of $4,600,097 the total was brought to $24,736,475. After deducting taxes amounting to $1,772,208 there remained a net income of $22,964,268.

Capt. Malcolm Campbell Will Continue Attempt To Make Speed Record

CAPETOWN, Union of South Africa, March 15.—Captain Malcolm Campbell, British racing driver, has no intention of giving up his own further attempts to establish a world speed record on land because of the Daytona tragedy.

"No one knows more than I do," he said, "the death of no brave, honest-to-God sportsman, but risks of this kind must be faced, and yet I cannot see why this accident should be regarded as sufficient reason for abandoning my present attempt."

PRESIDENT OF CORPORATION IS EXAMINED

Manitoba Commission of Inquiry Into Charges Hears Mr. McLimont, Late Head of Power Company

LITTLE GIVEN TO CAMPAIGN FUNDS

By GILLIS PURCELL

Staff Correspondent, Canadian Press.

LOS ANGELES, Cal., March 15.—After a long day's toil in California's enervating heat, the long sciatic evidence of a "war witness" is on the records of the Royal Commission investigating charges against the Manitoba administration of Hon. John Bracken.

A. W. McLimont, who was president of the Winnipeg Electric Company during negotiations that ended in the company obtaining a thirty-year lease on Seven Sisters Falls, today underwent a triple quizzing that added little more than confirmations or denials to the mighty pile of records already amassed by the inquiry.

Two hundred dollars was added to the total of $72,000 in contributions said to have been handed out by the Winnipeg Electric Company during June, 1927. This sum for the Conservative convention fund, said Mr McLimont, was contributed in addition to $3,500 given to the Conservatives, $3,000 to the Bracken party and $900 to the Liberals.

MYSTERIOUS PAYROLL

Questioned in regard to mysterious "P V R" account, in which salaries are said to be recorded of Manitoba Government officials whose expenses are veiled from the public gaze, Mr McLimont came to the verge of refusal to answer a query from Commissioner Dennis, on the ground that the information, however, was from the "P V R" account, provided it did not include the name of J. Kristofan Dowson, no Manitoba Legislature member had ever been paid.

"Good will" contributions by the Winnipeg Electric during his tenure of office, twelve years, believed Mr. McLimont, would not have kicked over $60,000. He affirmed that $7,000, the amount already discovered by the Seven Sisters probe, was the sum total of all contributions to provincial campaigns or political funds during 1927.

FILIPINOS ARE LEFT BY SHIP

MENINGITIS BREAKS OUT ON SECOND VESSEL FROM PHILIPPINES

Steerage Passengers Quarantined at Honolulu While Steamer Goes on Way

HONOLULU, March 15.—Two Filipinos who were taken from the President Pierce on the arrival yesterday from Far East ports, died today of meningitis, leaving twenty fellow passengers suffering with the disease in hospitals here. All were undergoing treatment, but six were not expected to live.

The President Pierce sailed for San Francisco last night, but none of the vessel's 400 steerage passengers were detained for quarantine.

AT SEATTLE

SEATTLE, March 15.—Meningitis, according to Filipinos who have attempted to cross the Pacific on recent days of American mail liners, continued to take its toll today. Two died in Honolulu, one here and a death in Port Townsend, Wash.

Nearly a thousand steerage passengers, mostly Filipinos, who have been exposed to the disease are quarantined in these three cities. The death toll has already reached eighteen, with half a dozen more in Honolulu alone expected to die.

The crowded quarters of the steerage, the poor sea legs of the Filipinos, and their weak physical condition combine to make them easy prey to the disease.

Late Head of B.C. Bench

Hon. Gordon Hunter, Chief Justice of British Columbia, Who Died in St. Joseph's Hospital Yesterday Morning After Prolonged Ill-Health.

Hon. Gordon Hunter Ends Distinguished Career as Chief Justice of Province

A DOMINANT figure in the legal profession of the province passed out of the ranks of active practitioners with the death of the Hon. Gordon Hunter, Chief Justice of British Columbia. He had been a patient at St. Joseph's Hospital for some weeks, following a relapse which had confined him to his home. He was in his sixty-sixth year, and only last January married for the second time, Miss Eleanor Morden, a trained nurse, who nursed him through his last illness. The funeral will take place on Tuesday morning.

Son of the late Mr. J. Howard Hunter, who for many years held the position of inspector of insurance companies with the Ontario Provincial Government, the late Chief Justice Hunter was born on May 4, 1862, at Bracebridge, Ontario, and was educated at Branksford College and the University of Toronto. As a student he showed brilliant capacities and the generating and energetic qualities of mind which afterwards addited in winning him such distinction at the bar. In 1888, at the age of twenty-five, and just three years after he graduated from Toronto, he was admitted to the bar. Having read law with Messrs. McCarthy, Hoskins & Creelman, one of the well-known Ontario law firms.

COMES TO B.C.

In 1891 he came to British Columbia and shortly afterwards was appointed first official reporter of the Supreme Court. His appointment to the post of Crown Solicitor followed. In 1903 he was created Chief Justice of the Province and continued until the time of his death to occupy the senior position in the judiciary of British Columbia, (or although the Court of Appeal was created in 1908, he still retained his title and office and took precedence over the Chief Justice of the Appeal Court. This unusual condition arose through the fact that at the time of his appointment

Continued on Page 5, Column 5

COURTS PAY TRIBUTE TO LATE JURIST

Bench and Bar in Vancouver Do Honor to Outstanding Qualities of Late Chief Justice Hunter

GREAT ABILITIES ARE RECOGNIZED

VANCOUVER, March 15.—The bench has lost a distinguished member in the death of Hon. Gordon Hunter," declared Chief Justice MacDonald on Friday afternoon before adjourning the Court of Appeals until 11 a.m. on Tuesday, in memory of the late Chief Justice. "During his long term in office he was brought into close contact with all classes, and he exercised his authority with justice to all. The bench and the law society of the province regarded him as one of the greatest his givers in British Columbia."

At the conclusion of the tribute paid by Chief Justice MacDonald, W. E. Burns, K.C., addressed the court as president of the Vancouver Law Society. He lauded the depths of understanding with which the late Chief Justice dealt with all cases which came within his jurisdiction. Clearness of expression was another and most outstanding characteristic.

Upon receipt of word from Victoria of the death of the Chief Justice, Mr Justice Murphy adjourned a case in course of trial yesterday.

On Friday morning the flag on the Court House flagstaff was lowered to half-mast out of respect to the late jurist, and arrow at the bar assembled in the province was mined by J. W. deB Farris, senior member of the Bar present in the Court of Appeal when the dispatch was received announcing Chief Justice Hunter's passing.

British Prince Visits Berlin, First Since War

BERLIN, March 15.—A member of the British Royal House set foot today in the German capital for the first time since the Great War, when the Duke and Duchess of York passed through Berlin on their way to the marriage of Prince Olaf and Princess Martha at Oslo.

16 FEET OF WATER IN FLOODED TOWN CONTINUES TO RISE

Fate of 2,500 Inhabitants of Geneva, Alabama, Remains in Doubt — Communications Have Been Severed—900 Residents Have Been Removed From Elba

Rains Have Ceased but Streams Are Swelling

Present Estimated Total of 15,000 Marooned Is Likely to Be Augmented—Problematical When Highway and Railway Transportation Can Be Again Resumed

MONTGOMERY, Ala., March 15.—Eight known deaths were listed tonight in flood-stricken Alabama and there were unconfirmed reports of other fatalities. More than half the population of Elba, flood-stricken town, had been evacuated today and other conditions were rapidly improving as flood waters of Pea River and Whitewater rubbled, Bergman, long, representing Col. William Parsons, at the National Guard rescue base below Troy, Ala., said approximately 900 persons had been brought from Elba, and at the present rate of fall of the flood waters trucks could enter the town tomorrow afternoon.

While conditions improved at Elba the fate of the inhabitants of Geneva, forty miles south, remained in doubt, as communication with the town had been severed.

Last reports placed water in the streets there ranging up to sixteen feet in depth and still rising. Geneva is a town of about 2,500 population. Both the Warrior, at Selma, in western Alabama, and the Alabama River here tonight left their banks and were rising rapidly with indications that the estimated total of 18,000 marooned would be increased.

While the rain had ceased large areas in south Alabama were still rifling, though smaller streams in the central portion of the state had begun falling. How long it will take to resume railway and highway communication in the stricken area is problematical.

SUCCESSION ADJUSTMENT SAVES COST

Minister of Finance Explains Insurance Exemption Will Also Help Beneficiaries

TO ENCOURAGE THRIFT POLICY

By amending the Succession Duties Act to exempt estates up to $20,000 and all life insurance from inheritance tax the Government had avoided the reduction of the 2 per cent tax on all insurance premiums, it was explained by Hon. W. C. Shelly, Minister of Finance, in moving the second reading of the bill to amend the Succession Duties Act at last night's session of the Legislature.

Mr. Shelly explained that at present an estate valued at $19,900 was exempt from taxation, but if it was over $20,000, say $21,000, then a tax of $1.05 was charged upon the entire estate. This meant a tax of $220.50 had to be paid.

Under the amendment an estate valued at $21,000 would pay the tax on the amount over $20,000, that was $1,000. Thus the levy in this case would result in the payment of $10.50.

INSURANCE BENEFITS

The bill also proposed to exempt all insurance payable to direct beneficiaries, that is father, mother, wife, husband, children or grandchildren. This exemption gave relief to all classes, he said.

At present an estate of say $21,000 and insurance of $10,000 would be taxed on the basis of $71,000 and would result in the payment of $380.10.

Under the amendment the $20,000 exemption would be deducted from a similar estate. The insurance would also be deducted so that the tax would be only $10.50.

The life insurance underwriters had approached the Government to have the 2 per cent tax on insurance premiums collected from the companies reduced to 1 per cent in line with other provinces in Canada. Ontario and Manitoba were the only two other provinces in Canada that taxed more than 1 per cent and British Columbia was the only province that taxed as high as 2 per cent, Mr. Shelly explained.

LOSS OF REVENUE

The 2 per cent tax on premiums of life insurance gave this Province a revenue of $24,000, on that if the Government acceded to the request of the life underwriters the Province would have lost a revenue of half $24,000, or a total of $17,000.

As it was the life underwriters had

Continued on Page 2, Column 3

British General Date Said to Be Fixed as May 30

LONDON, March 15.—Information obtained in parliamentary circles indicates that the coming general elections in Great Britain will be held on May 30.

Unless unforeseen difficulties should arise in connection with enactment of the finance bill, Parliament will be dissolved on May 10. Nominations will be made on May 30 and polling day will be May 30.

Minister Goes To Old Country On Brief Visit

Hon. Nelson S. Lougheed, Minister of Public Works, left last night en route to England. The Minister is going on a combined business and pleasure trip. He expects to be absent from the province for about six weeks.

It had been the intention of Mr. Lougheed to remain in office until the end of the session, but he found that in order to see his steamship connections it was necessary for him to leave at once, or suffer a delay of several days.

An acting minister will be appointed by the Executive Council today, and it is expected that Hon. W. A. McKenzie, Minister of Mines, will be the selection of his colleagues.

Came to Coast 81 Years Ago Dies Aged 102

SEQUIM, Wash., March 15.—Matthew Fleming, 102 year old one of Washington's first residents, died at his home in Sequim after being ill for only a few days.

Fleming eighty-one years ago left Ireland, where he was born in 1827. He enlisted in the United States army soon after his arrival from Ireland in 1848, at the age of twenty-one. He enlisted in the old Fourth Infantry at Philadelphia and a few months later the outfit was sent to the Pacific Coast.

Fleming served for twelve years in the army as a member of the Vancouver, Washington, garrison of the old Fourth. He was discharged after receiving injuries which left him an invalid in 1860, and he took up a homestead at Diamond Point, now known as the Quarantine Station, near Port Townsend.

MAN ESCAPES BLAZING HOUSE

FIRE DESTROYS LIVINGSTONE AVENUE RESIDENCE—OUTPANT IS SINGED

Steve Appointedly Because Overheated and Flames Is Raged by Flames

Situated on Livingstone Avenue near Blenkinsop Road, a four-roomed house occupied by Mr J. E. Wentworth, was destroyed by fire at a late hour last evening. Mr Wentworth barely escaped with his life, his hair being singed as he hastened from the building.

Mr. Wentworth had left a fire burning in the stove, and was asleep when the flames awoke him. He was alone at the time, his wife being at Salt Spring Island.

The Sooke fire department attended, but the conflagration had reached such limits that the building was doomed when they arrived. A neighbor called the firemen when the outbreak was discovered.

It was not known at an early hour this morning whether any insurance was carried on the premises.

Mr Wentworth had just come out of hospital, and being rendered homeless in this way, neighbors are taking care of him.

GOV.-GENERAL TO LEAVE FOR WEST IN WEEK

Party to Leave for Trip to Pacific Coast Next Thursday—To Arrive in Victoria on April 5

WILL CRUISE WEST COAST OF ISLAND

OTTAWA, March 15.—The Governor-General and Lady Willingdon are leaving next Thursday evening on a trip through the West Coast, which will extend until early in May. Included in His Excellency's party will be Miss Phyllis Egerton, E. C. Mackenzie, private secretary, Colonel Willis O'Connor, D.S.O.; Captain R. B. Bennett, M.P., and Captain R. J. Streatfeild.

The party will reach North Bay on Good Friday morning and will stay over for a short time.

Winnipeg will be reached March 30, where the party will be guests of Lieutenant-Governor J. D. McGregor. Taking their departure from Winnipeg on March 31, the party will arrive in Saskatoon the next morning, and will spend the day there visiting the University of Saskatchewan and other institutions. The party leaves the next day for Vancouver, reaching that city on the evening of April 3.

VICTORIA APRIL 5

Their Excellencies will reach Victoria on April 5, where their engagements include addressing the delegates of the conference of the National Council of Education.

The party plans a short sea cruise up the West Coast of Vancouver Island, leaving Victoria on April 18.

The homeward journey will start on April 25, stops being made en route at Kamloops, Revelstoke, Field, Current and Broadview. Toronto will be reached on May 3, where Their Excellencies and party will attend the Royal Visit of Wales the same night for Ottawa, arriving tomorrow morning at 9.45. This will be the third trip of Lord Willingdon through the West since he became Governor-General in 1926.

FAST DRIVERS SHOT

DETROIT, March 16.—One man was killed, two wounded, probably fatally, and a policeman was shot tonight in a running gun battle between two traffic patrolmen and three men at Fourth Avenue and Woodward Street, near the Depot Station. The men opened fire when the patrolmen attempted to stop their speeding car.

SUCCESSION ADJUSTMENT SAVES COST

Minister of Finance Explains Insurance Exemption Will Also Help Beneficiaries

TO ENCOURAGE THRIFT POLICY

By amending the Succession Duties Act to exempt estates up to $20,000 and all life insurance from inheritance tax the Government had avoided the reduction of the 2 per cent tax on all insurance premiums, it was explained by Hon. W. C. Shelly, Minister of Finance, in moving the second reading of the bill to amend the Succession Duties Act at last night's session of the Legislature.

Mr. Shelly explained that at present an estate valued at $19,900 was exempt from taxation, but if it was over $20,000, say $21,000, then a tax of $1.05 was charged upon the entire estate. This meant a tax of $220.50 had to be paid.

Under the amendment an estate valued at $21,000 would pay the tax on the amount over $20,000, that was $1,000. Thus the levy in this case would result in the payment of $10.50.

INSURANCE BENEFITS

The bill also proposed to exempt all insurance payable to direct beneficiaries, that is father, mother, wife, husband, children or grandchildren. This exemption gave relief to all classes, he said.

At present an estate of say $21,000 and insurance of $10,000 would be taxed on the basis of $71,000 and would result in the payment of $380.10.

Under the amendment the $20,000 exemption would be deducted from a similar estate. The insurance would also be deducted so that the tax would be only $10.50.

The life insurance underwriters had approached the Government to have the 2 per cent tax on insurance premiums collected from the companies reduced to 1 per cent in line with other provinces in Canada. Ontario and Manitoba were the only two other provinces in Canada that taxed more than 1 per cent and British Columbia was the only province that taxed as high as 2 per cent, Mr. Shelly explained.

LOSS OF REVENUE

The 2 per cent tax on premiums of life insurance gave this Province a revenue of $24,000, on that if the Government acceded to the request of the life underwriters the Province would have lost a revenue of half $24,000, or a total of $17,000.

As it was the life underwriters had

Continued on Page 2, Column 3

British General Date Said to Be Fixed as May 30

LONDON, March 15.—Information obtained in parliamentary circles indicates that the coming general elections in Great Britain will be held on May 30.

Unless unforeseen difficulties should arise in connection with enactment of the finance bill, Parliament will be dissolved on May 10. Nominations will be made on May 30 and polling day will be May 30.

MASSACRE ON AMAZON

LIMA, Peru, March 15.—Newspaper dispatches report that Indian tribes in the Amazon River district at Nayaurumu, attacked the post of Dalata, massacring forty workmen.

In Sunday's Colonist

THE ENCHANTRESS

Sam arrived a week too early for the house party but in plenty of time for other things. A pleasant admixture of fate, a halted automobile tour and "The Vain," entertainingly recounted by Frank Swinnerton

WHAT IS YOUR TYPE? SCIENCE PRESCRIBES OUR DIET BY CHEMICAL GROUPS

How to find out whether you are a "phosphorus," like Lindbergh, or a "hydrogen," like President Hoover.

CORRINE FINDS EMPLOYMENT

Although she was not looking for a job she dug up prospects that interested her mightily. By Alice Duer Miller.

NEVER IN THE WORLD

One of the O. Henry Memorial award selections of short stories, written by Steven Morehouse Avery.

"Cathcart's" Invite You to View Their Display of

"What Is What" in Spring Shoes

A new hat . . . a new suit . . . and a pair of "Cathcart's" shoes will insure a smart appearance

Wm. Cathcart Co., Ltd.

1208 Douglas Street Phone 1125

APPLES APPLES

BALDWIN APPLES, Today Only, $1.50 Per Box. Special Price.

SYLVESTER FEED CO. Vat. 418 708 Yates

50c—75c—$1.00

ZONE CABS

PHONE 2900

HEAD-FIX

FOR Sick and Nervous Headaches

NEURALGIA and RHEUMATIC PAINS

NO OPIATES or HABIT-FORMING DRUGS

Tell what your physician said you should be taken here.

At all druggists 35c PER BOX

THE VANCOUVER DRUG CO., LTD., Special Agents.

Duke of Wellington Celebrates Birthday

LONDON, March 15.—The Duke of Wellington, fourth holder of the title, celebrated his eightieth birthday anniversary today. By virtue of the distinctions granted the "Iron Duke," the present peer probably holds more foreign titles than any other English nobleman. He has been taken a prominent part in English public life, but is well known at the famous Bisley rifle ranges in Surrey, where even in recent years he has shot in the annual match between the House of Lords and the House of Commons.

Apsley House, adjoining Hyde Park, given to the victor at Waterloo in 1815 as a gift from the nation, is still crammed with treasures acquired by the first Duke during his campaigns; but as the present peer lives there, it is rarely open to other than personal visitors.

Here are a few of the best similes, collected by Mr. F. J. Wilstach:

As out of date as the rustic of a skirt.

As disconnected as the dictionary.

As certain as applause at a professional matinee.

As useless as a crossword puzzle that has been solved.

As worthless as a campaign poster the day after election.

Batchelor's Cash and Carry

THREE STORES

People's Cash ..... Yates St.
Self-Service ....Douglas St. Popular ..... Douglas St.

WEEK-END SPECIALS

Ideal Prices	Ideal Quality	Ideal Conditions	
Finest New Zealand Butter, per lb. 3 lbs. for	45c $1.33	Fresh Creamery Butter, per lb. 3 lbs. for	44c $1.30
Pure Lard, per lb. 3 lbs. for	17c 50c	Domestic Shortening, 4-lb. cans for	53c
Finest Peanut Butter, in your own container, per lb.	15c	Fresh Arrival Heinz Dill Pickles, each 6 for	5c 25c
Finest Sugar-Cured Breakfast Bacon, piece cut, per lb.	32c	Finest Sugar-Cured Breakfast Bacon, sliced, per lb.	35c
Finest Mild Cheese, per lb.	29c	Finest Matured Ontario Cheese, per lb.	35c
Smoked Cottage Roll, per lb.	32c	Smoked Picnic Hams, per lb.	22c
Sweet Pickled Cottage Roll, per lb.	29c	Sweet Pickled Picnic Hams, per lb.	19c
Swift Gruyere Cheese, 6-portions to a box for	32c	Finest Ayrshire Roll, sliced, per lb.	35c
Little Pig Pork Sausage, per lb.	28c	Fresh Beef Dripping, 2 lbs. for	25c
Fletcher's Fancy Bologna Sausage, sliced, per lb.	25c	Try Our Corned Beef, sliced, per lb.	25c

Our Grocery Department Will Save You Money

Freshly-Ground Reception Coffee, regular price 55c. Special	49c	Fresh Ground Malabar Coffee, regular price 45c. Special	41c
Try Our Broken Pekoe Tea, in good. Special per lb.	45c $1.30	Empress Tea, per lb.	59c
Australian Peaches, large cans, 2½'s, per can	29c	South African Pineapple, large cans, 2½'s, per can	29c
Tomatoes, large cans, 2½'s, 3 cans for	25c	Peas, 2 cans	25c
Light Colored Walnut Pieces, per lb.	19c	Asparagus Tips, 1½ per can	29c
Airy Fairy Cake Flour, a large packet for	34c	Nabob Jelly Powders, 4 for	24c
Pure Strawberry Jam, 4-lb. cans	59c	Pure Marmalade, 4-lb. cans	41c
Napoleon Pure Virgin Olive Oil, 8 oz. 39c, 4 oz.	21c	Marcia Oil, 1½ per can	34c
Black Rock Sauce, English, per bottle	23c	Brand's A1 Sauce, per bottle	23c
Western Toilet Rolls, 3 in a packet, for	23c	Classic Cleanser, 3 tins for	22c
Smiles, the new whole wheat breakfast food, per packet	27c	Split Peas, 4 lbs. for	25c
		Ogilvie's Quick Oats, with china, per pkt.	35c
		Lentils, 2 lbs. for	29c

BREAD FLOUR

40's, per sack	$2.19	Wild Rose Pastry Flour, 10's	46c
24's, per sack	$1.12	Quaker Porridge Oats, 20 lbs.	$1.05

Bargains at the Fruit, Vegetable and Candy Departments

Fresh Tomatoes, per lb.	25c	Large Cucumbers, very fine, each	20c
Lettuce, solid heads, each	10c	Fresh Brussels Sprouts, per lb.	20c
Fancy Sunkist Lemons, per dozen, 30c and	40c	Imperial Valley Grapefruit, very sweet, 6 for	25c
Choice New Dates, 2 lbs. for	25c	Pure Black Honey, per lb.	18c
		2 lbs. for	35c

We Have Wonderful Specials for You This Week-End in Apples, Oranges and Potatoes

Fancy Ashcroft Netted Gem Potatoes, a cardload just arrived; to save storing, the price is low, per sack	$2.25	Fancy Wrapped Stayman Winesap Apples, a very special price at, box	$2.25

ORANGES ORANGES ORANGES

Navels are now at their best and will soon be over. Look over the following prices, the best value in the city:

A Small Orange, thin skin, very sweet and juicy. 3 doz. for 25c
A Large Orange, also sweet and juicy, per dozen, 19c, 25c, 30c, 40c, 50c
Our regular 35c orange, we are offering at, per dozen, 25c; 3 dozen for 80c

Other Sizes and Prices, See Our Windows.

SUCCESSION ADJUSTMENT SAVES COST

Continued from Page 1

agreed to take the reduction in the succession duties as an alternative on the grounds that it would increase the volume of their insurance writings. The reduction in the succession duties would mean a loss of revenue to the Province of $4,000.

This, however, would be offset by the increased volume of insurance which would result in an increase in the revenue derived from the 2 per cent tax on premiums.

TO ENCOURAGE THRIFT

This move was looked upon as one encouraging thrift. Insurance was a form of saving and by exempting it from succession duties people would be encouraged to save their money by investing in insurance. The exemption of insurance would also permit the payment of claims promptly by the insurance companies, which would not be hindered by the Succession Duties Act procedure.

Furthermore, the exemption on estates would eliminate to a great extent the sacrificing of property on the real estate market in order to clean up estates to meet the succession duty. In this way non-productive estates could be held by trustees until they could be sold to better advantage, and those inheriting the estate would consequently benefit to a greater extent.

Mr. Patullo adjourned the debate on the second reading.

RESOURCES NOT PROPERLY USED

MR. J. W. BRADY, SKEENA MEMBER, TAKES PART IN DEBATE ON BUDGET

Government Negligent in Allowing Natural Resources to Be Exported in Raw State

OTTAWA, March 15.—Resuming the debate on the budget today in the House of Commons, J. W. Brady, Conservative, Skeena, declared the budget did not contain much relief for the lower-paid classes of workers in the Dominion.

Canada was finding it more difficult to hold the national income, the value of her natural resources. In the nine months ending December 31 last Canada exported $133,000,000 in either semi-raw or semi-manufactured iron ore products. During the same period imports of those items totaled 1,427,000,000. That meant that every day there was being sent out $1,000,000 to buy what could be manufactured here.

TECHNICAL EDUCATION

With her natural resources Canada was exporting the very cream of the intellect of the nation, said Mr. Brady. In that connection the Government had failed to respond to the cry for technical education. If half the people imported from the United States were manufactured here Canada's immigration problem would be solved overnight.

In his budget speech the Minister of Finance, Hon. James A. Robb had expressed himself greatly for the development of inter-Empire trade, and said it should be fostered to encourage closer relations between the Dominions. Trade figures, however, displayed a contrary situation. The present Government was giving a bonus to the United States against the very spirit of the words of the Minister of Finance.

Housewife—Are you not the same man to whom I gave a piece of mince pie last week?

Tramp (hilarity)—No mum. I'm not, an' wot's more I'm sure you don't never will be the same man again.

Teacher—Why were you away from school yesterday?

Pupil—My father is a Communist and he teaches me class hatred.

To Stop Back-Ache Rub the Spine

You can quickly rub away the misery of an aching back with Nerviline. Others have often done so. Every time it feels over my back ached. If I tried to lift a heavy burden it caused me pain. The first day I used Nerviline I got relief. This wonderful liniment went to the root of my trouble. All sore muscles were restored. Nerviline has revived me completely."—R. V. GREENBURG, Port Antonio.

Use Nerviline for strains, sore muscles, neuralgia, rheumatism. Try it for lumbago, earache, toothache. Wherever there is pain in the muscles—rub on Nerviline—the effect is almost magical. Sold in 35-cent bottles by all good dealers. (Advt.)

Talking Movies Are Storm Centre In Great Britain

LONDON, March 15.—English cinema circles have become somewhat perturbed at what is described as an American attempt to secure a monopoly of talking pictures in Great Britain.

Representatives of the Federation of British Industries conferred yesterday with British officials to consider the situation. It was stated that theatres which lined American apparatus are not allowed to show British films while the owners of American talkies will not allow them to be shown with Britain apparatus.

The federation promised to comply with the request of the cinema men to ask all manufacturers and producers of talkies to agree to remove restrictions and establish a free market.

SEAPORT GRAIN GRADES WANTED

WHEAT IS NOW MIXED WITH INFERIOR GRADES AFTER INSPECTION

Final Certificate Issued at Interior Points Does Not Show Quality of Ship's Cargo

WINNIPEG, March 15.—A possible change of policy regarding Canada's exportable grain that passes through United States ports to foreign markets, was forecast today during the afternoon sitting of the Royal Grain Commission here, when the stand was again occupied by J. D. Fraser, chief Government grain inspector. An international agreement, it was suggested, between the United States and Canada, might be made so that Canada's grain going through New York, N. Y., to Atlantic American ports may receive a certificate of grade on the Atlantic seaboard.

Commissioner Rutherford commented: "We have now the certainty that this same grade that gets a certificate final at the lake head may be mixed in the Montreal transfer houses, and there is a strong suspicion that similar tempering takes place when the grain goes via Buffalo to the outside. But it is still beyond me the certificate final issued by the Western inspection department, when, in fact, that certificate cannot properly be used to determine the quality after it is transferred at Buffalo, or Montreal. So a seaboard final certificate is the only guarantee that Canada can issue with any certainty that it is a true representative of the cargo that is to be delivered at Liverpool."

The witness thought there would be no difficulty in issuing a seaboard certificate final at Montreal, or Saint John, but believed there would be trouble in having a further inspection and final certificate issued on the Atlantic seaboard in American territory.

An international agreement, he admitted, might solve this difficulty.

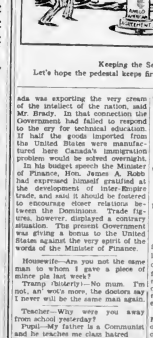

Keeping the See Lion Quiet

Let's hope the pedestal keeps firm! —The Evening News, Glasgow.

WAY TO REBEL CITADEL OPEN

GENERAL CALLES REPORTS MEXICAN REVOLUTIONISTS WITHDRAWING

Now Preparing for Attack on Stronghold of Revolt—Five Columns Moving

MEXICO CITY, March 15.—The forces of General Calles, in a short line victory, today occupied the city of Durango and continued in pursuit from a new direction against the rebel stronghold of Torreon. Four other Federal columns are also moving against Torreon from the east and south.

By the capture of Durango the Federals removed the last known obstacle in their advance for a concerted attack on Torreon. General Calles, in his report to President Ortiz said:

"Advancing from this side we found the territory completely free of enemies. When we arrive at Torreon, which will be soon, the situation in all this section of the country will be perfectly tranquil and normalized."

General Calles also informed the President that Mexican wires from over Torreon had reported that the rebels were concentrated on the railroad station. The general also carried this as indicating that Escobar, the rebel commander-in-chief, is preparing his flight toward the north, probably because of the panic produced among his forces by the rout yesterday at the hands of General Cattolico.

Newly married man (inebriated and apprehensive)—I wonder what my wife will say when I get home? His Friend—When you've been married as long as I have, old man, you'll know beforehand.

Byrd Antarctic Exploration

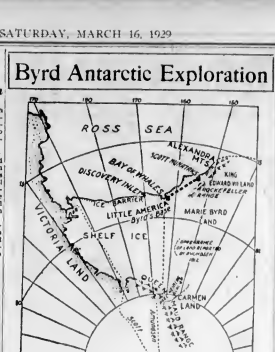

THIS map shows the approximate location of Marie Byrd Land, discovered by Commander Byrd, named in honor of his wife and claimed by the United States. The principal localities mentioned in Byrd's dispatches from the Far South also are shown.

Milk Measure Passes Second Reading by a Vote of Two to One

Continued from Page 1

absent from the House were Mr. C. F. Davie, Cowichan-Newcastle; Premier S. F. Tolmie, and Colonel Fred Lister, Cranbrook.

RIGHT TO VOTE QUESTIONED

Before the vote was taken Mr. Berry said that inasmuch as he was sponsoring the bill and sold milk to the Fraser Valley Milk Producers, a doubt had been raised as to his right to vote. Because of this he wished to withdraw from the House while the vote was taken.

Mr. A. M. Manson rose to say that while he was not necessary, Mr. Berry was only a member of the incorporated body, and if every member or an incorporated body was refused the right to vote on many questions there would be very few permitted to vote.

Mr. George Walkem quoted the rule of the House that anyone pecuniarily interested in a pecuniary character with the question before the House was not allowed to vote. The Speaker also read the rule in his entirety.

Hon. R. H. Pooley rose to say that the quickest way to solve the question was that any member who wished to object to Mr. Berry's vote had better rise now before the vote was taken. As no one objected, Mr. Berry was permitted to vote.

The attitude of the New Westminster City Council on the milk bill was given by Mr. Wells Gray, Liberal, when opening the debate yesterday afternoon. He said that before the Fraser Valley Milk Producers' Association had come into existence, turmoil had reigned. The association had had the effect of guaranteeing the supply of milk, raising the standard and stabilizing the price at a reasonable figure. He did not look upon the bill as giving a monopoly, as only proposed to eliminate the waste and loss. This would result upon the consumer as well as the farmer. The association had given an undertaking that the price was not proposed to be reduced than raised. The council was supporting the bill because it meant the protection of the farming industry in the Fraser Valley and the prosperity of the farmer was closely allied with the prosperity of New Westminster.

The public was protected in any event, as the bill provided that the Lieutenant-Governor-in-Council could withdraw the bill when a complaint was made. The bill would not be enforced, he said, unless there was a petition for it from 66 per cent of the farmers in the valley. "Surely the rule of the majority prevailed."

PROTECTING INDUSTRY

Mr. A. M. Manson, in closing the debate, viewed the bill as protecting a $15,000,000 industry. Dairying produced $12,000,000 in 1927 and he had no doubt that the production for 1928 was $15,000,000. The Government was being asked to protect one of the most important industries in the province from chaos. He placed little credence in the argument advanced that capital was being driven away by such legislation. If this bill was opposed because it interfered with industry, and this he did not agree upon, he would opposing it were independent inasmuch as they had voted

Sniffling Catarrh

Ten-Minute Relief!

This Remedy Never Fails

You don't experiment when you use Catarrhozone. It destroys catarrh. This is a proved fact.

Prom St. John, N.B., comes the following testimony of Mr. Harry E McDonald, of 146 City Road:

"As a long sufferer from catarrh and asthma, I can testify to the wonderful relief, official action of Catarrhozone. When coughing spasms come on, Catarrhozone gives me immediate relief. A few breaths taken through the inhaler clears the nose, throat, and enables me to breathe freely. Catarrhozone has relieved me of chronic catarrh in the nose and throat.

Catarrhozone is needed in every home. Large size lasts two months, price $1.00, small size, 50c, storekeepers and druggists. (Advt.)

monopolies in various forms by supporting the Telephone Bill and the Canadian Northern Railway Bill, and had voted for an interior hydro bill, but by supporting this bill to amend the Water Act.

The legislation contained in the bill was not half as drastic as that proposed by the commission that had inquired into the entire dairy problem. "Are we to ignore the thorough investigation of this commission? Are we to ignore their recommendations?" Mr. Manson asked.

The question involved in this bill was to rectify a situation where one section of a farming community was being carried on the shoulders of another section. This was not fair and an equitable basis of spreading the returns from the sale of both fluid milk and the by-products should be established. The bill simply proposed to spread these returns from the sale of fluid and by-products over each individual producer according to the weight of milk he produced.

It had been shown by the commission that in one year there was a wastage of $400,000. It was proposed to do away with this waste. The consumers would benefit to the extent of $200,000 and the farmers to the extent of $200,000. The consumers would probably not feel so so large an extent the benefit of this reduction in wastage. But it would be the difference between financial stress and financial comfort to the 3,200 farmers involved.

"These farmers, having brought in a modest bill compared with the recommendations of the commission, I would feel myself delinquent in my duty if I did not vote for it," Mr. Manson concluded.

Miss Pearl Baglole's Parents to Receive Small Estate Left

VANCOUVER, March 15.—Letters of administration were granted Friday in the Supreme Court, in the estate of Pearl Baglole, who is alleged to have met her death here February 14 at the hands of Dennis Barnhart, to a sister, Mrs. E. B. Pound, of Victoria, by Mr. Justice Murphy.

The gross estate is shown as amounting to $1,328, with $1,798 net, to be divided, according to the application by Mrs. Pound, between the parents, Fifty per cent of this goes to Thomas Baglole, of Elbow, Carnduff, Sask., and a similar share plus $1,000 in insurance, to Sarah Baglole, mother.

JAPANESE LOGGER INSTANTLY KILLED AT MAYO CAMP

COWICHAN LAKE ROAD, March 15.—Roichi Kato, a Japanese, aged forty-one years, was killed by a lumberman at the Mayo Lumber Company camp, was instantly killed when he was struck by a flying cable on the neck and head. Kato, who had worked at Mayo for one week, had resided ten years in Canada. Interment was made at Mountain View Cemetery, where a Japanese service was held.

PRESENTATION BY CHORAL SOCIETY

SHAWNIGAN LAKE, March 15.—A pleasing variation to the weekly practices of the Choral Society occurred last Wednesday evening when the members presented Mrs. Lonsdale with a pair of glass side wings for her car. The presentation was made by the president, Mr. W. Ward, who expressed in a few words the great appreciation they all felt for the time and energy Mrs. Lonsdale was giving to the choral work. Mrs. A. V. Britten, who acts as accompanist for the practices, was presented with a pair of antique brass candlesticks by Mrs. A. Morris on behalf of the society. Supper was served by the lady members before the close of the evening. The secretary, Miss M. Melrose, reports a full turnout and much hard work being done in view of the near date of the Victoria Musical Festival, in which the Shawnigan Lake Choral Society will compete.

Wife—Why don't you buy me a new dress? Am I not dear to you? Husband—You are not, but I can't dress are.

In the Spring a Young Man's Fancy Turns to

DRESS

AND young men of fashion will find an even greater variety of Spring suit models and smartly patterned topcoats than it has ever been our privilege to show. Of course, the fit, as usual, is all that could be desired.

SUITS $30 to $65
TOPCOATS $25 to $65

BOYS' SUITS

New arrivals in the latest styles of Boys' Long and Short-Trouser Suits, tailored of tweeds and serges.

W. & J. Wilson

MEN'S AND BOYS' CLOTHIERS

1717-1721 Government St. Established 1862

Phone 809

Roses—Roses—Roses

B.C.-Grown. While they last, each 50c

THE GARDEN SHOP

608 Cormorant Street

Beatty

Easier to Operate. Washes faster. Lasts Longer.

1609 Douglas

Phone 8417

Metchosin Tennis

METCHOSIN, March 15.—At a meeting of the executive of the Metchosin Tennis Club, held on Thursday, it was decided to hold a bridge party on Friday, March 22, at Darby Farm, by kind invitation of Mr. and Mrs. F. P. Higgs. The annual general meeting will be held at the home of the secretary, Mr. A. D. Elwood, on Monday evening, March 25, at 8:30 o'clock.

Young & Pottinger

Sheet Metal Work
Plumbing
Furnaces Installed and Repaired

Phone 814 1020 Douglas Street

"SPRING IS HERE"

And Wish It Comes the Annual Clean-up. See Our Line of

Garden Tools Lawn Mowers
Paints Shingle Stains
Wall Finishes

Alcock, Downing & Wright, Ltd.

Successors to Hickman Tye Company

Phones 58-59 546 Yates Street, Victoria, B.C.

The Whole Family Will Enjoy the Meats From the New England Market

BEEF		PORK	
Prime Ribs of Beef, lb.	27c	Legs of Pork, lb.	28c
Rolled Roasts, lb.	25c	Choice Roasts, lb.	25c
Pot Roasts, lb.	20c	Side Pork, lb.	25c
Boiling Beef, lb.	15c		
LAMB		SAUSAGE	
Leg of Local Lamb, lb.	42c	Pure Pork, 2 lbs. for	25c
Shoulder of New Zealand Lamb, lb.	22c	Beef and Pork, 2 lbs. for	35c
		Beef Sausage, 2 lbs. for	35c

Your Phone Order Will Be as Satisfactorily Filled as If You Made a Personal Visit to Our Store.

New England Market

Opp. Dominion Hotel

750 Yates Street Phone 2368

And all its freshness still retained for you.

"SALADA" TEA

'Fresh from the gardens'

Pilot Wasp

SHORT WAVE SET—FOR EXTREME DISTANCE

No. 180-4—Set of Coils for Wasp Set $9.50
No. 185—Forms Only (Wind Your Own) $1.00
K101—Complete 3-Tube Kit $33.50
BP101—Extra Wasp Blueprints ..... 15¢

We Sell Wholesale to Radio Dealers, Set Builders, Radio Experimenters. Send Your Business Card.

Pilot Radio Supply House
Of Vancouver, B.C. 328 Cordova Street West
Pilot Catalogue and Data Book, Postpaid, 15c

540 DALLAS ROAD

We are instructed by the mortgagees to dispose of this property for less than the value of the land alone. This nice home stands on the best part of Dallas Road between Douglas and Menzies Streets. Area of land 120 x 240. Very little money spent on the exterior would make this one of the finest homes on the Dallas Road. For further information apply

Empire Realty Co., Ltd.
737 FORT STREET

SPECIAL

STUCCO BUNGALOW OF FOUR ROOMS, BASEMENT. Well-fenced lot with BEARING APPLE TREES.

$2,500

Money to Loan on First Mortgage

J. A. WALKER & Co., Ltd.
Phone 1466 1105 Government St.

ELK LAKE

5½ ACRES ON THE EAST SAANICH ROAD. Uninterrupted view over lake and surrounding hills; half cleared, balance small timber; well-built 4-roomed house; drilled well. Closing estate, offers invited. Value, $3,000.

320 ACRES

200 ACRES IN WHEAT FOR 1929 CROP on half share, balance Summer fallow and pasture. House, barn, all fenced; 1½ miles from railway, school, etc. Clear title. Will consider exchange for residential suburban property, seafront preferred, near Victoria. Will assume difference, or pay cash. What have you to offer?

OAK BAY

SEVEN-ROOMED STUCCO SEMI-BUNGALOW, view of Mount Baker and sea, beautiful grounds, oak trees, etc. (10 x 170. Reduced price $7,000

MONEY TO LOAN ON IMPROVED PROPERTY

Coles, Howell & Co., Ltd.
Fire, Auto, Accident and Health Insurance
1205 Broad Street Phone 65

Well-Established Business

Requiring no great amount of technical knowledge, and showing annual net profit (besides $30 a month to proprietor) of over $5,000
Price $25,000

Near Beacon Hill

Five-roomed bungalow, large bright rooms; pantry and bathroom; convenient to city. Save car fare $1650

PEMBERTON & SON
625 Fort St. Established 1887 Phone 386

MR. SHELLY'S FIGURES STIR UP LIBERALS

Statement That Late Government Accumulated a Deficit of More Than $12,000,000 Is Denied

MINISTER IS NOT CONVINCED

Charges made by Hon. W. C. Shelly, Minister of Finance, that the deficit of the late Government over a period of twelve years had been more than $12,000,000, and that another loan bill would be needed to take care of a $2,300,000 deficit for the current year, were denied by Mr. Ian Mackenzie, Liberal, North Vancouver, in the debate on the second reading of the Government's $3,000,000 loan bill at yesterday afternoon's session of the Legislature.

Mr. Mackenzie said that the Government had already put through one loan bill for $9,500,000 for roads and bridges. "Now it proposed to put through another $3,000,000 bill to take care of, I find, the re establishment of the trust fund. I find my honorable friend declaring that the use of trust funds is a vicious practice. Last night my friend endeavored to repeat that assertion and stated that the deficit of the late Government amounted to over $12,000,000."

REFERS TO FIGURES

Answering him, Mr. Mackenzie said he had given figures as to the late Government's standing some three weeks ago and those figures had not yet been challenged by any minister of the present Government. He said that during the twelve years of the late Governments administration current revenue had exceeded current expenditure by $11,891,650. The gross expenditures, however, were $12,318,898 in excess of gross revenue. The difference between the current surplus and the gross deficit left a total of approximately $620,000, which was the net deficit for the twelve years.

Mr. Shelly interjected at this point and wanted to know why it was necessary, in the face of this, for the late Government "to borrow $8,000,000 to make up this deficit."

Mr. Mackenzie's reply was that the figures he had just given were taken from the figures in the Department of Finance.

GIVES SOURCE OF FIGURES

Mr. Shelly then wanted to know who gave Mr. Mackenzie these figures and where he could find them. Mr. Mackenzie replied that the figures could be found in the public accounts.

Mr. Shelly replied that he had looked over the accounts of the past thirteen years and that, instead of there being surpluses in eleven years and two years of deficits, he had found the complete reverse: two years showing surpluses and eleven years showing deficits.

Proceeding with his address, Mr. Mackenzie contended that the bill had nothing to do with the re-establishment of trust funds. No mention was made of it in the bill. The purpose of the loan, he said, was to use the money for general purposes "and provide another commission of I per cent to provide a clandestine sale."

Mr. Shelly asked if it would be possible to re-establish the trust fund without borrowing. To this Mr. Mackenzie gave no direct answer. Hon. R. H. Pooley insisted that the question be answered, but Mr. Mackenzie still gave no direct answer. He contended himself with replying: "My honorable friend is known full well that he is going to use the money for general purposes."

CONTINUES OBJECTION

"If the money to be borrowed is for the re-establishment of the trust fund," Mr. Mackenzie said, "then it is unwarranted. The Dominion Government accounted for $19,000,000 of trust funds in the same way as the trust funds of this Province have been accounted for. Why should this Province be put to the cost of marketing more bonds and paying per cent commissions simply to take money from one pocket of the treasury to put it into another pocket of the treasury?" he concluded.

Mr. A. M. Manson, in closing the debate, told Mr. Shelly where he would find the figures given by Mr. Mackenzie in connection with surplus and deficit. He went on to say that the Imperial Government, the Dominion Government and the Government of Manitoba all handled their trust funds in the same way as was done in this province. "The practice that this Government now proposes has not the approval of eminent financial authorities. Therefore, why should the people of this province be placed at unnecessary expense to carry out a poor business policy?"

Veteran in Service of New Brunswick

LIEUT.-COL. LOGGIE, M.Sc., I.S.O., who retired from the position of Deputy Minister of Lands and Mines after nearly fifty-four years in the New Brunswick Government service, had his long public service recognized in the distribution annual report of the Department of Lands and Mines, which was tabled in the Legislature last week.

CANCELLATION IS DISCUSSED

Leading Manufacturers Opposed to Postponement of Home Products Exhibition Until Fall Fair

SUBJECT REFERRED BACK TO COMMITTEE

Considerable discussion took place at the luncheon meeting of the directors of the Chamber of Commerce, held yesterday in the Chamber Cafe, with regard to the advisability of postponing the Home Products Fair hitherto held in the Spring of each year at the Drill Hall, and of including this exhibition in the Fall Fair held at the Willows in August.

Mr. J. Parfitt, chairman of the industrial group of the Chamber of Commerce, said that the group had felt very strongly that it was to the people from outside that the manufacturers of Victoria wished to exhibit their goods. He therefore urged that the chamber should encourage the City Council and the Agricultural Association to concentrate upon the one event in the Fall, and that a special building should be set aside for the home products.

Some of the leading manufacturers in the city, however, expressed their opinions that the discontinuance of the Spring Fair would be a serious tactical mistake.

Ex-Mayor Carl Pendray pointed out that the previous fairs at the Drill Hall had always been a great success. The only drawback hitherto, he stated, had been the lack of enthusiasm among the manufacturers themselves. He personally felt that the combination of the two fairs would make for too spasmodic a form of advertising.

TOO BUSY AT FAIR

Major Cuthbert Holmes pointed out that there were so many things to be seen and done at the Willows Fair that by the time the average person had circumvented the hot dog merchants and lost a little money at the races, they had no not left for home products. In the event of a new city hall being built, Major Holmes suggested, part of the grounds might very well be used for exhibition purposes.

Mr. R. W. Mayhew, manager of the Berry Roofing Company, also advocated that the fair should be held in the Spring. It would, he said, coincide with clean-up week, and would be better for advertisement in many ways.

Mr. S. J. Drake, of the Albion Iron Works, said that splendid results had always attended the Home Products Fair. The same concerns exhibited at both fairs, he remarked, but it was to be regretted that there were still some two-thirds of the manufacturers of Victoria who took no interest.

SUBJECT REFERRED BACK

Mr. H. J. Pendray, chairman of the Home Products Fair, spoke of the lack of enthusiasm among manufacturers and the difficulty of securing a reasonable attendance at meetings in connection with it. Mr. Parfitt said that he was extremely glad to hear this expression of opinion from the leading manufacturers of the city, and that he would gladly withdraw a motion which he had made urging the combining of the two exhibitions, since the views which he had heard had tended to alter his opinion.

The matter was finally referred back to the Industrial committee for further consideration.

Prospective Tenant: "There's no room to swing a cat." Landlady: "I don't allow no cats, mum."

How's the Digestion?

Not so good? What seems to be the trouble? A mean little pain after eating? Not much appetite? Frequently you just can't get to sleep for that heavy feeling in the stomach? Or gas formed, starts the heart fluttering and makes you nervous?

A morning glass of ABBEY'S will help you get rid of all these digestive troubles, as quickly as the sun melts the snow. ABBEY'S corrects indigestion because it thoroughly cleanses the whole digestive tract. It sweetens the stomach, neutralizes any acid condition, promotes the flow of digestive juices.

It also tones up the liver, regulates the bowels, and prevents that tendency towards Constipation which so often adds to your distress when the digestion is not right.

A morning glass of ABBEY'S will show you eat, sleep and feel better.

Take . . .
ABBEY'S
The Morning Health Salt

WOOD $4.00
Per Cord Load, C.O.D.
LEMON, GONNASON COMPANY, LTD.
Phone 77 1201 Cort St.

Victoria Baggage Company
H.M. Mail Contractors

OUR SPECIALTY
Furniture Moved, Crated and Shipped
Pool Cars for Prairies and All Points East

We Can Save You Time and Money. Largest Vans in the City.
Phones 2505 and 2506
510 Fort Street

This Life!
By J. R. STRIBEEL

They put baby's picture up on the wall where he supposedly couldn't reach it. What do you think mother is going to say about the real picture baby has made for herself now?

SPRING COATS

In the Season's Smartest Styles at Most Attractive Prices!

Featuring today a wonderful showing of new Spring Coats for women and misses. You will want a new Coat for Easter—so why wait. Choose one here today, while such a splendid collection is available. You will find our prices most tempting. Come in and try on these charming coats, and we know you will be delighted with this fine showing.

At $16.95, $19.75, $22.50 and $27.50

We Are Exclusive Selling Agents for "Golflex" and "Shagmoor" Coats
The New Spring Styles Are Here

View Window Displays

1,000 Pairs of Kayser Full-Fashioned Pure Silk Stockings

With Pointed or Square Heels

Just arrived! A large shipment of new Kayser Silk Hosiery in all the newest colors for Spring, in sizes 8½ to 10½. Made with square or pointed heels. A perfect fitting and excellent wearing hose and specially priced at, per pair ... $1.50

AT PER PAIR $1.50

Sizes 8½ to 10½

Angus Campbell & Co., Ltd.
1008-10 GOVERNMENT STREET

VICTORIA LUMBER COSTS DISCUSSED

Contractors Declare They Can Get Material Delivered From Vancouver at Exchange Rate

Yesterday, at the luncheon meeting of the directors of the Victoria Chamber of Commerce, Mr. P. B. Fowler, president of the chamber, alluded to the $150,000 paving contract for the new work at the Empress Hotel secured by the firm of Thacker & Holt, of the city, and already reported in The Colonist. It was explained that it was due to the representations made by the Victoria Chamber of Commerce that a local firm had been awarded this contract.

Mr. J. O. Cameron, of the Cameron Lumber Company, Limited, urged the chamber to follow this up by requesting the contractors to secure their lumber from a local firm. As things were at present, said Mr. Cameron, it was possible for the contractor to obtain lumber delivered in Victoria at the cost that the ceiling of locally cut material would stand. About 300,000 feet of lumber would be required for the job, continued Mr. Cameron, and if the local product should cost $2 a thousand feet more than that cut in Vancouver, the total difference in cost would not amount to more than $600.

In reply Mr. George Warren explained that he had interviewed the contractors in regard to this matter, and, to quote their own expression, they had refused to submit to being "held up" by the Vancouver Island mills.

It was eventually decided that a special committee of the chamber, composed of men who were not interested in the lumber business, should interview the contractors, and put the case before them.

Ward Six Liberals

At the annual meeting of Ward Six, Saanich Liberal Association, held in Keating Thursday night, the following office bearers were elected: President, Mr. W. J. Mouat; vice-president, Mr. A. Lacoustere; secretary-treasurer, Mr. Thomas Tubman; executive committee, Mr. J. L. Mosher, Mrs. Mosher, Mr. W. R. Butler, Mrs. Pearl Butler, Mrs. A. Lacoustere, Mrs. Dertinghelm, Mr. Lerns Thomson, Mr. H. F. Creed, Mrs. J. W. Sluggett, Mr. C. R. Reed, Mr. David Ramsay, president of Saanich Liberal Association, addressed the meeting. He dealt principally with matters pertaining to organization. Attention was drawn to the annual meeting of the Saanich Liberal Association, to be held in Lake Hill Community Hall, on Tuesday, March 26, when Mr. T. D. Pattullo will be the principal speaker.

Jack had just asked Jill to marry him, and she had murmured "Yes." "Jack, dear," she ventured after a long silence, "am I the only girl—"

The young man's arms tightened about her. "Jill," he interrupting fiercely, "don't ask me whether you are the only girl I ever loved. You know it as well as I do." "That wasn't what I was going to say at all, Jack," she answered. "I was going to ask you if I was the only girl who would have you."

Landlady — And what's wrong now? Youthful Lodger—I just wanted to say that I think you get too much mileage out of this roller-towel.

Victor (VE) Orthophonic Records

Makin' Whoopee!
Comedian Eddie Cantor 21831
Fox Trot Geo. Olsen and His Music 21816

I'll Get By As Long As I Have You
Vocal Aileen Stanley 21839
Fox Trot Irving Aaronson and His Commanders 21786

Carolina Moon
Vocal Gene Austin 21833
Waltz The Troubadours 21847

Gene Austin

A Precious Little Thing Called Love
Fox Trot Geo. Olsen and His Music 21833

Johnny Marvin

Where the Shy Little Violets Grow
Fox Trot George Olsen and His Music 21819
Vocal Johnny Marvin 21830
Piano Solo Willie Eckstein 216539

Sweetheart of All My Dreams
(I Love You - I Love You - I Love You)
Fox Trot Irving Aaronson and His Commanders 21834
Vocal Johnny Marvin 21851

All the latest Red Seal records by famous Victor Artists

Victor Talking Machine Co. of Canada, Limited

The Daily Colonist

Established 1858.

The Colonist Printing and Publishing Company, Limited Liability.

J. L. Tait, Business Manager.

Subscription Rates by Carrier and by Mail in Districts Contiguous to Victoria, Served by Colonist City Carriers:

Yearly	$12.00
Monthly	1.00

Subscribers in ordering change of address should be particular to give both old and new address.

Subscription Rates by Mail:

To Canada, Great Britain, the United States and Mexico, except districts as above:

Yearly	$6.00
Half-Yearly	3.00
Quarterly	1.50

All subscription rates payable in advance. Mail subscribers are requested to make all remittances direct to The Daily Colonist.

Saturday, March 16, 1929

AN ABLE JUDGE

The death of Mr. Gordon Hunter, Chief Justice of the Supreme Court of British Columbia, removes from the scene one of the ablest in the line of successful judges with which this province has been endowed. Chief Justice Hunter in many respects may be said to have stood head and shoulders above a number of his contemporaries for the clearness of his vision and the common sense which he brought to bear on the elucidation of legal tangles. He was, indeed, a judge of exceptional ability, of vision, of acumen and of intuitive understanding.

Mr. Hunter had been on the Pacific Coast for nearly forty years and had been Chief Justice of the province for the past twenty-seven years. The lengthiness of his occupancy of this position of high trust and prestige—the senior position in the judiciary of the province—was the tribute to the qualities he possessed. He had a national reputation and was widely recognized for the profundity of his knowledge. A keen patriot and deeply concerned in the political fortunes of the Dominion he was firm to his duties and always held the scales of justice in an even-handed manner. The Bench of British Columbia is the poorer by his passing. Quite recently he had married for the second time and in her bereavement the deep sympathy of the people of British Columbia will go out to his widow.

ICONOCLASM IN CHINA

China under the Kuomintang is getting rid of its ancient religious rites. There is what is described as a wave of hostility towards monks, temples and idols. This is the new spirit, but what is to be substituted in the way of religion does not yet appear clear. At present, however, Kuomintang soldiers are engaged in the task of destroying the worship of the past. Many temples have been entered, the images burnt and the buildings closed. Pilgrimages have been prohibited. Even the great temple of the Nine Pure Ones at Hanyang is under Kuomintang guard and people are prohibited from going there. Speeches are being made against the "Uselessness of Idols" and on "Superstition and Ignorance and Their Ends." Popular feeling against religion is being worked up in a variety of ways.

What is happening is all the more peculiar because last year Nanking proclaimed religious toleration as the law of National China, and this principle was reaffirmed by General Feng Yu-hsiane in Honan a month later. The toleration is, in part, being exercised towards Christian institutions, though the Kuomintang have frequently occupied Christian properties. There is no such toleration towards Chinese temples and that of the Taoist variety are particularly the mark of Kuomintang hatred. An anomaly of the anti-religious situation in China is the attitude of Canton, formerly the most revolutionary of cities. Canton has been more conservative in its views and even co-education has been abolished in its schools and colleges. The future of China, socially, politically, and in a religious sense, seems to be in the melting pot.

ISLAM AT THE CROSSROADS

Afghanistan has been called the "Achilles heel" of the British Empire and what is transpiring there cannot leave the Empire unconcerned. The revolt in Afghanistan is only symptomatic of what is happening all over the world of Islam. It is the peculiarly isolated character of the mountain kingdom which gives emphasis to the struggle between the Old and the New within its borders. The destruction of the Caliphate in Turkey by Mustapha Kemal Pasha sounded the tocsin of conflict between the Past and the Present throughout Islam. Young Turks, Persians, Egyptians, Afghans, who have been educated in the West, or had come into contact with European standards of civilization and progress, began to fidget the old-fashioned notions prevailing in their home lands. The clunky turban, the flowing robe, seemed to these youthful critics of their own countries antiquated and a clog on progress. The extraordinary amount of time devoted to religious exercises and purificatory ceremonies irked progressive and revolutionary spirits, and they began a movement in favor of new philosophies, as well as Sixteen Mile and Oxford trousers. If China could jettison her pigtails, and India could break her caste restrictions, then Turkey and Afghanistan, they argued, could throw off the hampering costumes and customs of the old regime and enter the main stream of modern progress.

"But they reckoned without their host," writes Sirdar Ikbal Ali Shah, in The London Observer. "Like a powerful breakwater to the torrent of modernism stood the Mullahs, the Druids of Islam, the ancient priesthood of the Prophet, still extraordinarily powerful and conservative. In Turkey, the headquarters of their faith, they did not have much difficulty, for the simple reason that their authority had sustained a severe blow at its very source. However, in Afghanistan the position was different. The general outlook was more mediaeval, and the priesthood had a more powerful hold on the minds and lives of the people.

"There has been no intention of the reformers to abolish the faith of Islam, but they felt that the time had come to mitigate the severity of its older forms and to frame its general outlook, in consonance with modern conditions. In Afghanistan the impetus to change has come, not from the intellectual classes, but from the Throne itself; and nowhere in the East are the Mullahs so powerful as in Afghanistan. Even the advent of hundreds of Russian propagandists, technicians, mining engineers, electricians and the like, made little difference to the popular beliefs at first. When King Amanullah came to the Throne, affairs, especially in Kabul, began to assume a modern tendency. Education was entirely reorganized, the city was rebuilt, and the army and other services were remodeled. Then followed Amanullah's tour in Europe. Impressed by what he saw there, the Afghan monarch on his return speeded up the modernizing influences in his kingdom, until the older and more narrow-minded began to murmur loudly, and dissatisfaction culminated in a general revolt. This revolt was fanned by the Mullahs. They have always despised and hated modern inventions of all kinds. To them the gramophone and the radio are instruments of the Devil. "These Mullahs," says Sirdar Ikbal, "regard the aeroplane as a cunning device of the Fiend himself."

Apparently the process of reform in Afghanistan has been too rapid. Modernization of the whole of Islam is bound to proceed. It cannot do otherwise, for the majority of the race which practise it are in touch with the West and the Occidental outlook is becoming quite familiar to them. Modern ideas follow trade, and as the more remote Islamic districts are opened up new modes will be accepted. On the whole, however, it is unlikely that Afghanistan will accept modern ideas as speedily as did Japan. The mentality of the Near East is opposed to violent change, and the mere adoption of European garb by no means presupposes spiritual or doctrinal change, as Turkey and Egypt would have adopted novel religious notions when they donned fresh coats, top hats, and patent leather boots in the seventies of last century.

DEATH OF REV. J. H. S. SWEET

Those who remember the late Rev. J. H. S. Sweet, in the days of his active service with the Anglican Church and since, will recall him always as a gentleman full of human charity. Many of the good deeds he performed were unknown to the public generally. Once a friend his friendship never wavered; he was a true-hearted companion, a sympathetic counsellor and genuine always in all his dealings with the many people who, out of kindly hearted friendship, he went out of his way to come in contact with so that he might be of assistance. Both the Church and society are the poorer by his passing. Very deep sympathy will go from all, a judge who always held the scales of justice in an even-handed manner. The Bench of British Columbia is the poorer by his passing. Quite recently he had married for the second time and in her bereavement the deep sympathy of the people of British Columbia will go out to his widow.

ICONOCLASM IN CHINA

China under the Kuomintang is getting rid of its ancient religious rites. There is what is described as a wave of hostility towards monks, temples and idols. This is the new spirit, but what is to be substituted in the way of religion does not yet appear clear. At present, however, Kuomintang soldiers are engaged in the task of destroying the worship of the past. Many temples have been entered, the images burnt and the buildings closed. Pilgrimages have been prohibited. Even the great temple of the Nine Pure Ones at Hanyang is under Kuomintang guard and people are prohibited from going there. Speeches are being made against the "Uselessness of Idols" and on "Superstition and Ignorance and Their Ends." Popular feeling against religion is being worked up in a variety of ways.

What is happening is all the more peculiar because last year Nanking proclaimed religious toleration as the law of National China, and this principle was reaffirmed by General Feng Yu-hsiane in Honan a month later. The toleration is, in part, being exercised towards Christian institutions, though the Kuomintang have frequently occupied Christian properties. There is no such toleration towards Chinese temples and that of the Taoist variety are particularly the mark of Kuomintang hatred. An anomaly of the anti-religious situation in China is the attitude of Canton, formerly the most revolutionary of cities. Canton has been more conservative in its views and even co-education has been abolished in its schools and colleges. The future of China, socially, politically, and in a religious sense, seems to be in the melting pot.

ISLAM AT THE CROSSROADS

Afghanistan has been called the "Achilles heel" of the British Empire and what is transpiring there cannot leave the Empire unconcerned. The revolt in Afghanistan is only symptomatic of what is happening all over the world of Islam. It is the peculiarly isolated character of the mountain kingdom which gives emphasis to the struggle between the Old and the New within its borders. The destruction of the Caliphate in Turkey by Mustapha Kemal Pasha sounded the tocsin of conflict between the Past and the Present throughout Islam. Young Turks, Persians, Egyptians, Afghans, who have been educated in the West, or had come into contact with European standards of civilization and progress, began to fidgeting the old-fashioned notions prevailing in their home lands. The clunky turban, the flowing robe, seemed to these youthful critics of their own countries antiquated and a clog on progress. The extraordinary amount of time devoted to religious exercises and purificatory ceremonies irked progressive and revolutionary spirits, and they began a movement in favor of new philosophies, as well as Sixteen Mile and Oxford trousers. If China could jettison her pigtails, and India could break her caste restrictions, then Turkey and Afghanistan, they argued, could throw off the hampering costumes and customs of the old regime and enter the main stream of modern progress.

"But they reckoned without their host," writes Sirdar Ikbal Ali Shah, in The London Observer. "Like a powerful breakwater to the torrent of modernism stood the Mullahs, the Druids of Islam, the ancient priesthood of the Prophet, still extraordinarily powerful and conservative. In Turkey, the headquarters of their faith, they did not have much difficulty, for the simple reason that their authority had sustained a severe blow at its very source. However, in Afghanistan the position was different. The general outlook was more mediaeval, and the priesthood had a more powerful hold on the minds and lives of the people.

There has been no intention of the reformers to abolish the faith of Islam, but they felt that the time had come to mitigate the severity of its older forms and to frame its general outlook, in consonance with modern conditions. In Afghanistan the impetus to change has come, not from the intellectual classes, but from the Throne itself; and nowhere in the East are the Mullahs so powerful as in Afghanistan. Even the advent of hundreds of Russian propagandists, technicians, mining engineers, electricians and the like, made little difference to the popular beliefs at first. When King Amanullah came to the Throne, affairs, especially in Kabul, began to assume a modern tendency. Education was entirely reorganized, the city was rebuilt, and the army and other services were remodeled. Then followed Amanullah's tour in Europe. Impressed by what he saw there, the Afghan monarch on his return speeded up the modernizing influences in his kingdom, until the older and more narrow-minded began to murmur loudly, and dissatisfaction culminated in a general revolt. This revolt was fanned by the Mullahs. They have always despised and hated modern inventions of all kinds. To them the gramophone and the radio are instruments of the Devil. "These Mullahs," says Sirdar Ikbal, "regard the aeroplane as a cunning device of the Fiend himself."

Apparently the process of reform in Afghanistan has been too rapid. Modernization of the whole of Islam is bound to proceed. It cannot do otherwise, for the majority of the race which practise it are in touch with the West and the Occidental outlook is becoming quite familiar to them. Modern ideas follow trade, and as the more remote Islamic districts are opened up new modes will be accepted. On the whole, however, it is unlikely that Afghanistan will accept modern ideas as speedily as did Japan. The mentality of the Near East is opposed to violent change, and the mere adoption of European garb by no means presupposes spiritual or doctrinal change, as Turkey and Egypt would have adopted novel religious notions when they donned fresh coats, top hats, and patent leather boots in the seventies of last century.

DEATH OF REV. J. H. S. SWEET

Those who remember the late Rev. J. H. S. Sweet, in the days of his active service with the Anglican Church and since, will recall him always as a gentleman full of human charity. Many of the good deeds he performed were unknown to the public generally. Once a friend his friendship never wavered; he was a true-hearted companion, a sympathetic counsellor and genuine always in all his dealings with the many people who, out of kindly hearted friendship, he went out of his way to come in contact with so that he might be of assistance. Both the Church and society are the poorer by his passing. Very deep sympathy will go from all, a judge who always held the scales of justice in an even-handed manner. The Bench of British Columbia is the poorer by his passing. Quite recently he had married for the second time and in her bereavement the deep sympathy of the people of British Columbia will go out to his widow.

Note and Comment

By R. B. D.

"For the Lord, thy God, bringeth thee into a good land, a land of brooks of water, of fountains and depths that spring out of valleys and hills;

"A land of wheat, and barley, and vines and fig trees, and pomegranates; a land of olive oil, and honey;

"A land wherein thou shalt eat bread without scarceness, thou shalt not lack anything in it; a land whose stones are iron, and out of whose hills thou mayest dig brass.

"When thou hast eaten and art full, then thou shalt bless the Lord thy God for the good land which He hath given thee."

* * *

It is said that the devil can quote from the Scriptures on occasion. It was not His Sable Majesty who quoted the above poetical passages from the Book of Books. But, we could not have been more astonished if we had listened to the quotation as it proceeded from the lips of the very devil himself. Imagine our astonishment, then, at a British Columbia newspaper and learned that it proceeded from the columns of a newspaper owned by H. Woods, manager of The Calgary Herald, had addressed a meeting in Calgary and had spoken of the home and prospects for the future, and in the course of his really silvery and informative speech, he compared Young Canada to the Old Land of Promise in the words quoted above.

* * *

If Mr. Woods had been a comparatively old newspaper man instead of a comparatively young newspaper man who should not have been the least bit surprised on reading his Scriptural quotation, for he did keep in the profession were nearly all well grounded in the Scriptures. But while the manager of The Herald may be satisfied in claiming that he is a veteran in his business, he is not a veteran years, and we really did not think that the rising generation of journalists had either the time or the inclination for searching the Scriptures and qualifying themselves in what the old types of the profession still believe to be the first principles of philosophy and the foundation principles governing the use of the English language.

* * *

But Mr. Woods increased our astonishment, when he said also that his quotation: "After all, the old books are the best. The promises of God are sure, for where can you read more beautiful poetry or more exquisite description than that which had of the land of Canaan, and which portrays equally today the land in which you live?" After reading Mr. Woods' quotation of the words quoted from the Old Book to the present circumstances of Canada, we wondered whether it is possible that another and more frequently quoted philosophic proverb: "The old order changeth, giving place to the new," is not applicable to the order of publishing. For while we have known many editors of the old school who loved old books, and an knowledge of human nature required from books was amazing one of the most outstanding personal possessions is an old book presented by an old editor), we have never seen before that every newspaper men nearly all prefer modern books, and if there is any knowledge of what is best selected and stored up for future reference in modern books, then our knowledge of modern literature has been gathered from polluted sources.

* * *

Lest we should be accused of cherishing feelings of envy against editors of the modern school, we must hasten to state that we read Mr. Woods' eloquent address on Canada and the people with unalloyed delight. The speech should be read by all Canadians who are proud of their country, its history and traditions. It should be read by some Canadians who seem to despise their country and to be somewhat pessimistic about the future of their country, like the messengers or spies of the Chosen People who surveyed the Promised Land and reported severely upon its attractions and resources.

We did not believe until we had read the Calgary editor's speech that there was an editor left who is capable of making such a comparison, not because the "root of the matter is not in him" but because the editors of the old school were so busy attending to their journalistic duties that they had but little time to spare for preparing and delivering such speeches. Of course there were one or two exceptions to this general rule. Joseph Howe was one notable exception, and George Brown was another. But Joseph Howe and George Brown were both exceptionally gifted men and had great editors, and they are reckoned amongst the Makers of Canada. The job of Making Canada is not quite finished yet, we learn from reading Mr. Woods' speech. The finishing touch has not yet been given the structure of Confederation. Apparently there is yet some cementing to be done, and it would seem to be the duty of the editorial profession if the job were to be done. But, we would be the credit of the editorial profession if the job were done, for some of the members of that profession should wield the tool which applies the finishing touches to the breaches in the structure.

POWER BOARD BILL ADVANCES ANOTHER STAGE

Opposition Leader Favors Public Utilities Commission Instead of Extending Powers of Water Board

MR. PATTULLO FEELS DOUBT ON PROJECT

The bill to amend the Water Act, relating to the Water Board of the Province public utilities commission regarding power, passed the second reading in the House yesterday. The Leader of the Opposition was a few minutes late in coming to deal with the questions instead of having the Water Board responsible.

Hon. R. L. Maitland replied to the debate and the bill was passed for consideration in committee.

Mr. Pattullo complained that the opposition had not been able to get the reaction on this bill in the committee. The opposition had been suited in these matters.

He wanted to know the groundwork upon which the Water Board would act in considering the matters to come before it. It was not a public utilities board in the ordinary and generally accepted sense. The supply of power generated by water. It did not apply to the power and street car rates.

He complimented the Water Board, but believed it would be wise to set up a separate public utilities board. The Water Board had to deal with the water supply questions. When it came to considering the power problem it was felt that independent tribunal would be wise as indicated with the Banff board, bringing preconceived ideas with respect to these matters.

He also questioned whether the Water Board would have the time to give to this matter in addition to its other duties.

Mr. Pattullo wanted to have the Utilities Board removed from political action. The approval of the Lieutenant-Governor-in-Council was required before the board under the bill could do certain things. He approved of the principle of appeal to the courts from the Water Board. He preferred this to an appeal to the Government.

The Leader of the Opposition said that the present bill he feared the Water Board would be influenced by the minister. That he wanted to avoid.

The Leader of the Opposition said that the money invested by the companies was going to have a very influence in the rates charged under this bill.

BILL TOO BROAD

Mr. Pattullo next attacked the clause which gives the Lieutenant-Governor-in-Council authority "to order a public hearing of any complaint" a debt of $2,500,000 to give relief to the irrigationists in the Okanagan Valley.

These farmers had developed an unhealthy mental attitude as a result of political interference in the past. They had been advised to sit tight and if they did this long enough the people of the province would assume their obligations.

Now it was proposed to rebate a portion of this debt, probably the whole of it, and place the burden upon the people of the province therefore given to one section of the community. Mr. Pattullo said.

It was unfair for those who had to making a living off logged-off land, people who had spent $400 to $500 an acre to clear the land, would have to bear the burden. The relief had been given farmers on logged-off land in Vancouver Island, and now it was proposed to give the farmers in the Okanagan Valley a bonus at the expense of those on logged-off land, despite the fact that irrigated land yielded a large crop year after year. It was stated that the irrigationists, the same problem existed in the Okanagan Valley, there were the elimination of undesirable fruit, freight rates and marketing.

TOLLS TOO HIGH

Mr. Y. F. Kennedy, Conservative, North Okanagan, said that the farmers were paying from twelve to fourteen dollars an acre for irrigation tolls and charges on initial cost. This rate was too high for the valley and people obtained.

The Government of today was taking the wise course. They were not rushing into the problem blindly. They did not think that relief to be given would be decided. It would be ascertained just how much the farmers could afford to pay and they would be charged with that they could afford. The commission commissioner had a good reputation for solving such problems, Mr. Kennedy said, when Mr. Pattullo had interrupted this. He objected to the commission commissioner making the investigation because he had been the one to urge the establishment of the board. Irrigation with the $10,000,000 turnover for the business of this province.

A USEFUL SUGGESTION

Hon. R. L. Maitland, minister of lands, in the course of his reply to the debate said that the Leader of the Opposition had suggested that North Vancouver had offered some useful suggestions. They had stated that a public utilities commission was what was really needed. This was a most useful suggestion, he said. It might have been made at a greater reason for abolishing the former public utilities commission of the late Government.

Dealing with unpleasant instances in connection with power companies had occurred which had convinced the Government that the interests of the consumers and the companies must prevail. But, he doubted the wisdom of a public utilities commission at this stage. The telephone company and its rates came directly under the control of the railway board, while the street car rates were subjected to agreements between the power companies and the municipalities by reason of their charters. The bill was brought in chiefly to control the price of water. Mr. Maitland did not know of a better board to handle such matters than the water board, which knew the licences paid for water rights and the money already invested in the development of water systems by the companies holding those rights.

BILL TERMED MAKESHIFT

Mr. Pattullo suspected that Mr. Maitland by his own argument was admitting that the bill was but a makeshift.

"The makeshift you want is what some very good companies in this province want, the public utilities bill for one year, and we do not propose to do that," Mr. Maitland retorted.

"My friend has been so long associated with the late Government that he does not understand anything about a public utilities commission administration," he continued.

There was no need to go to the expense of having a public utilities commission on all the public dealing with public utilities that were within the Province's control. He again explained for the benefit of the Leader of the Opposition that the telephone company came under the railway board and that street car fares were adjusted by agreements between the companies and the municipalities from which they had secured charters. There was no question but that a public utility commission would be necessary in the future to deal with utility matters in its broader sense, but at the present time this was not necessary.

He urged the trial of this proposal contained in the bill for at least one year, rather than place the Province to the expense of a public utility commission that could control nothing more than the water board and control under the proposed bill.

The bill then passed its second reading.

Letters to the Editor

No letter to the Editor will be inserted unless signed by the proper signature and address of the writer. This rule admits of no exceptions.

PARKS AND PLAYING FIELDS

Sir:—In a letter to your columns last week I complained of the uniteness of the parks commissioners for their job. An instance of this is occurring as I write, and I am afraid it will be completed before these lines are in print.

In Menzies Street there is an avenue of fine, well-grown chestnut trees. These, now are in full leaf and strong and require pruning from time to time. This pruning is a difficult job, but there is a right way and there are many wrong ways of doing it. One of the wrong ways is to put a man, who knows nothing about it, with a saw in his hand, up into a tree and tell him to cut any branch he chooses.

That is being done now and these noble trees are being butchered. The commissioners must bear the blame for this as it is being done by their servants.

CHARLES ST BARBE

407 Belleville Street, Victoria, B.C.
March 15, 1929

TAXES ON FISH TO BE COLLECTED

Legislation to Assure Four Cents Per Case on Fish and One Cent Per Gallon on Fish Oil

The Taxation Act, under which authority is taken to impose the personal property tax on canneries and fish oil plants, passed its second reading last night in the House on motion of Hon. W. C. Shelly.

Mr. Shelly explained the reasons for the bill. There was a tax of four cents a case on fish packed in the province and one cent a gallon on oil obtained at the reduction plants. There had been a contention that the taxes were ultra vires.

The Government did not admit that it was so, and proposed to put the personal property tax on fish so as to insure getting this tax while negotiations were started on for the collection of the tax.

Mr. T. D. Pattullo said it was quite evident there was to be no reduction of taxation under this Government. The former administration had forced the increasing in taxation, but before it was said of power it was entering upon a reduction of taxation.

Mr. Pattullo, when called to order said he would bere to that ruling, but he felt most of the members could sympathize what was passing through his mind.

TENANTS FOR CROWN

Hon. R. H. Pooley pointed out that there were some who refused to pay the taxes. They were engaged in business as tenants for the Crown and should pay their share.

Mr. A. M. Manson said that the difficulty of collection of the cannery tax was brought about by the delation of the Privy Council. Realizing that it was difficult to know when taxation was to go upheld, Mr. Manson said he and the late Premier Oliver took up with Ottawa the situation at the interprovincial conference. This was for the purpose of having it decided so that a new classification might be arrived at with the Dominion Government.

Mr. Pooley said that the matter had been taken up with the provinces looking to a conference immediately after the session so as to settle these matters arising out of recent decisions as set up by the Privy Council. The consent of Quebec was now obtained.

Hon. S. L. Howe explained that his investigations upon this matter showed that many concerns had not paid taxes, while others had.

He found that the sum total of activities of the previous commissioner of fisheries had been to write a letter to Ottawa, and the initiating of another saying the deputy was on his holidays.

The cannery owners were satisfied with the legislation brought in.

The bill passed its second reading.

Jots From History

MARCUS Aurelius, who ruled at Rome in the second century A.D. was one of the most benevolent and one of the wisest rulers of ancient times. Wherever he went on a journey or to a battle, he always took his tent, the materials with him so he could jot down his "meditations." These aspirations of Marcus Aurelius have come down to the modern world and are still read extensively. While he was not a Christian, his strenuous life and his benevolent philosophy made him one of the most respected men of his age.

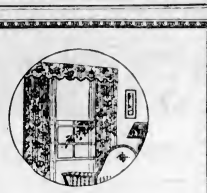

New Draperies

That Bring the Fresh Beauty of Spring Into Your Home!

THE brilliant sunshine of Spring . . . the vivid colors of the year's first flowers . . . are mirrored in our collection of beautiful new patterns in cretonnes and hand-blocked linens just imported from the master weavers of England and France. The vogue in interior decorating demands color and these exquisite fabrics have been created to bring into your home the fresh, colorful beauty of Spring. It would be a pleasure to show you these attractively priced materials today.

WEILDE'S

Complete House Furnishers
Government Street Established 1862

GYPROC—Fireproof Wallboard

Heat, Cold and Sound Resisting, $50 Per M. Feet.
Can Be Kalsomined, Painted or Papered at Once
THE MOORE WHITTINGTON LUMBER CO., LTD.
Sawmill Phone 298 Factory 2697

We Have the RIGHT OILS for Your Car

Authorized Alemite Service Station

Modern Equipment JONES BROS. Yates and Quadra

You Can Rent or Buy

I-ON-A-CO

Just Phone 197—Evenings 3859R
YOUR HEALTH IS IMPORTANT
H. AUSTIN GOWARD, Sales Manager.

If Building a Home

—specify that the kitchen cabinets, breakfast-nook, pantry fixtures, bathroom cabinet, buffet, ironing board and other built-in features be made by us.

The Red Cross Workshop

564-6 Johnson St. (Just Below Government) Phone 2189

St. Patrick's Day

MARCH 17, 1929
GREETING CARDS
NOVELTIES OF ALL KINDS

LITCHFIELD'S LTD.

Bookseller and Stationers
1109 Government St. Phone 5736

B.C. Foot Hospital

Bunions, Arch Strain, Swollen Ankles, Aches and Bunions Built to Fit Your Feet. No Metal Why Suffer? Free Examination

Herbert Bldg., 745 Yates St. Phone 107

GOOD printing is very necessary in the modern business. It is the silent "contact" between you and your customers . . . it aids you in keeping your customers "sold" on your products.

Let us help you in your printing problems. Years of experience combined with modern machinery at your service here.

The Colonist

Commercial Printing Departments

1217 Broad Street

Phone 197 Victoria, B.C.

A TOAST TO TIME

Oh, here's to Time the rascal, who cheats us one and all, who hold bait of hope for any man's call. In youth he lures us onward with hints of joys to be of realms as yet uncongested of days serene and free. His promises are golden, fresh sweets from day to day, so we forgot tasks begun and in endless fair array. And so we gaily follow through happy year on year, till Time, the rascal leads us down paths of doubt and fear, down ways where shadows gather and hope's bright star dies out, while "buried forms threaten our souls in dismal rout. For Time is but a rascal who cheats us. Soon or late, yet here's to him youth's rapture for all can compensate.

ESTABLISHED 1885

New Ford Shoes

$5 IN ALL LEATHERS **$5.50** **$6**

Maynard's Shoe Store

649 Yates Street Phone 1232

WHERE MOST PEOPLE TRADE

Hear and Know What the New

Sparton

Will Do Before Deciding on Any Radio

With the invention of the Equasonne Circuit Sparton is another year ahead of the entire industry.

Equipped With the Powerful

Magnavox Dynamic Speaker

And encased in a superb cabinet of selected burl walnut, Sparton stands today supreme in performance, appearance and value.

Price $275.00. No Extras

SOLD ON EASY TERMS

DAVIS & KING, LTD.

719-721 Fort (Next to Cornwell's) Phone 711

CLOSE-IN SNAP

For Sale by

E. S. Woodward

Fine modern 2-roomed house, close in; within few minutes walking distance at top of Yates Street hill. Everything in good order; 10 ft. brick basement with hot air furnace in good condition; 4 rooms downstairs, 3 upstairs; upstairs can be separately rented at $30 monthly. This is a good home and would admirably suit a business man who desires to live close to his place of business. Price for quick sale (terms) $3600

We have choice waterfront homes at Foul Bay, McNeill Bay, Cadboro Bay, Cordova Bay, Patricia Bay, Deep Cove, Prospect Lake, Glen Lake, Shawnigan Lake and Cowichan Bay.

308 Campbell Building Phones 8712, 1765

VICTORIA CHECKER TAXI AND

DRIVE YOURSELF

All New Six-Cylinder Cars

1622 Douglas Street (Opp. Hudson's Bay Co.) Phone 339

A FORETASTE OF ST. ANDREWS

IT'S annoying to be stymied by a donkey engine... but it's grand game, this Anchor-Donaldson Deck Golf, in a breeze, as bracing as the wind that sweeps the Old Course at St. Andrews. Plenty of fun and hospitality when you travel Anchor-Donaldson.

Sail Anchor-Donaldson!

Book through The Canard Steam Ship Co., Limited, 6201 Hastings St. W., Vancouver (Tel. Seymour 8840), or any steamship agent.

Weekly Sailings from Montreal (via Quebec) to Ireland, Scotland and England in connection with Cunard

ANCHOR-DONALDSON LINE

S.S. 302

Cabin, Tourist Third Cabin and Third Class.

BISHOP BREWING HERE TOMORROW

Head of Reformed Episcopal Church in Canada to Give Addresses During Canning Week

Rt. Rev. Bishop Brewing, of Christ Church, Toronto, will preach at both services at the Church of Our Lord (Reformed Episcopal), tomorrow. The Bishop has been living for several months in New Westminster, preaching in St. Paul's Church and in Vancouver with large congregations attending the services. Since coming to the West he has become well and favorably known as he already was in the East and other parts of Canada.

His present stay in Victoria will be of nearly a week's duration, so that ample opportunity will be given any who wish to hear him, as he will be speaking at evening meetings Monday, Tuesday, Wednesday and Thursday in a series of addresses on "True and False Beliefs of God."

The subject of Bishop Brewing's morning sermon tomorrow will be "The Joy of the Cross," and in the evening "The Unpopular Son."

The Bishop will be on the Coast for another three months or so before returning to the East, and it is hoped that the laying of the foundation stone of the new Cridge Memorial Hall may be so made the occasion of another visit by him to Victoria prior to his leaving.

SEVENTH FILIPINO MENINGITIS VICTIM

SEATTLE, March 15.—The seventh Filipino meningitis victim to die here in two weeks, Saturnino Bulderia, twenty-two, succumbed to the disease in the City Hospital today. Bulderia was one of two cases taken off the President Madison when it docked here from the Orient Monday. Other Filipinos who died of the disease came on the liner President Lincoln two weeks ago.

BENCH AND BAR PAY TRIBUTES TO LATE CHIEF

Genuine Regret Expressed by Judges and Lawyers Upon Passing of Chief Justice Hunter Here

DEATH TERMINATES BRILLIANT CAREER

Expressions of regret at the passing of Hon. Gordon Hunter, who for over twenty-five years was Chief Justice of British Columbia and Chief Justice of the Supreme Court of the Province, and tributes to his brilliant career as a lawyer and jurist were pain yesterday by members of the Judiciary and Bar in Victoria and Vancouver.

Hon. J. A. Macdonald, Chief Justice of the Appeal Court, and the other Chief Justice of British Columbia, of the Court of Appeal sitting on the Mainland, said, "I wish to express the regret of the Bench in the death of Chief Justice Hunter. I shall have something more to say."

MR. JUSTICE MORRISON

Hon. Mr. Justice Morrison, senior judge on the Supreme Court Bench in the province, speaking here of the death of the late Chief Justice, said: "The loss to me personally is very great. We have been intimately associated since his arrival in British Columbia. He was appointed to the Bench during my incumbency as member of Parliament. We have been colleagues for nearly twenty-four years. He was a man of strong nonability, a sound lawyer and most compassionate in the administration of what is usually termed criminal justice. The loss to the judicial strength of the province will be keenly felt."

MR. JUSTICE GREGORY

Tribute to the Hon. Gordon Hunter was paid by Mr. Justice Gregory, of the Supreme Court, who was deeply grieved upon learning of the passing of the Chief Justice. The Chief Justice and Mr. Justice Gregory lived together for a number of years, and were warm personal friends. "I had a great admiration for him. He possessed a wonderful intellect and had a brilliant legal mind. I feel his death very keenly," His Lordship declared.

MR. W. C. MORESBY, K.C.

Mr. W. C. Moresby, K.C., senior Bencher from Victoria in the Law Society of British Columbia, stated that ever since he had known Chief Justice Hunter he recognized him to be one of the most outstanding jurists in the whole of Canada. "His capacity to analyze any legal argument presented to him was notable. I can recall when he acted as counsel at the Bar, and he presented his cases to the courts in a most able manner, marshalling them in short, terse points of law. The Judiciary and Bar will suffer a great loss in his passing."

MR. MACFARLANE, K.C.

Mr. A. D. Macfarlane, K.C., president of the Victoria Bar Association, declared that "the predominant feeling of members of the Bar in Victoria will be that in the death of the Chief Justice they have lost not only a jurist par excellence but a very true friend. Apart from the profound respect which was everywhere felt for his splendid judicial abilities, the fair, kindly and patient hearing that he extended to counsel, inspired in those who practised before him a regard very much akin to affection.

"The Chief Justice had a remarkable gift of terse expression, accompanied by a delightful sense of humor, which relieved the weariness of many an argument. In his death the Bar of British Columbia has lost a warm and valued friend."

MR. HENDERSON

Mr. Stuart Henderson, prominent Victoria lawyer, who was closely associated with Hon. Gordon Hunter for many years and was a student at Toronto University with him, in a tribute to the late Chief Justice said: "It was with great regret that this morning while in the court of which he was Chief Justice I heard of the passing away of the one outlinger than anyone else in British Columbia.

"I first met the late Chief Justice, and Mr. Justice L. P. Duff, of the Supreme Court of Canada, at the matriculation examinations of Toronto University in 1881. The three of us graduated together. When I came to British Columbia in 1897, they were practising law together as Hunter & Duff.

"The late Chief Justice had certainly the greatest legal and judicial mind that has graced the Bench in this province. In clearness of view and the expression of that view in terse, vivid English he had no rival. Patient with those who appeared before him, helpful when it was just to be so, he was liked by all for his human qualities, and admired for his intellect, legal acumen and soundness of decision." Mr. Henderson stated.

MR. J. D. deB. PARRIS, K.C.

As senior member of the Bar present in the Court of Appeal in Vancouver yesterday, Mr. J. W. deB. Farris, former Attorney-General of British Columbia, voiced the loss sustained by the British Columbia Bar in the death of Chief Justice Hunter.

Mr. Justice Murphy adjourned a trial, in which he was engaged in Supreme Court in Vancouver, and apprised of the Chief Justice's passing.

Obituary

AXON—The death occurred at the residence, 315 Superior Street, on Thursday, of James Henry Axon, aged fifty-one, born in Cheshire, England, and resident in Victoria for twelve years. Mr. Axon is survived by his widow. He went overseas in 1914 and served in the Royal Navy during the world war. He was a past president of the O.W.V.A., and was associated with the Liquor Control Board up to the time of his last illness. The remains are at Hayward's B.C. Funeral Chapel, from which place the funeral will be held on Tuesday afternoon at 3 o'clock. Interment will be made in Royal Oak Burial Park.

MARRIOT—The remains of William Arthur Marriot, who passed away on March 11, are at Hayward's B.C. Funeral Chapel. The funeral will take place on Monday afternoon at 2 o'clock. Rev. A. E. Owen will officiate. Interments will be made in Ross Bay Cemetery.

McCULLOCH—The funeral of Charles McCulloch will take place from Hayward's B.C. Funeral Chapel this morning at 10.30 o'clock. Rev. J. Ritchie will officiate. The remains will be laid to rest in Royal Oak Burial Park.

GARRETT—The remains of George B. Garrett, who died at Grand Forks, B.C., on March 11, arrived in Victoria yesterday morning and are at Hayward's B.C. Funeral Chapel, from which place the funeral will be held this afternoon at 2.30 o'clock. Rev. F. A. P. Clark will officiate. Funeral arrangements are under the auspices of the Masonic Craft.

LAIO—The remains of Mrs. Edith Kilen Laing were laid to rest in Royal Oak Burial Park yesterday afternoon, the funeral taking place from Hayward's B.C. Funeral Chapel. Rev. J. S. A. Austin officiating in the presence of many friends. A large number of beautiful floral designs covered the coffin. The following acted as pallbearers: Messrs. J. B. Yates, W. S. Ritchie, A. H. Buck and G. S. McTavish.

LEE—The body of Dick Lee was laid to rest in the Chinese Cemetery yesterday morning, the funeral taking place from Hayward's B.C. Funeral Chapel.

SO—The death took place yesterday afternoon, at the Chinese Hospital of Lee Un So, aged forty-five, born in China and a resident of this city for twenty years. For a number of years he was a cook on the Canadian Pacific Railway boats. He is survived by his widow in China, and brothers, of this city. The funeral will take place on Sunday at 10 o'clock from the Sands Funeral Chapel, and the remains will be laid to rest in the Chinese Cemetery.

JONES—The funeral of Lillian Jones, fifteen-year-old daughter of Mr. and Mrs. J. H. Jones, who died at the Royal Jubilee Hospital last Wednesday afternoon, will take place this afternoon at 3.30 o'clock from the Sands Funeral Chapel. Rev. James Strachan will officiate and interment will be made in Royal Oak Burial Park.

RICKARDS—The funeral of Oliver B. Rickards took place yesterday morning from the Sands Funeral Chapel at 10.15 o'clock and proceeding to St. Stephen's Church, Mount Newton, where Rev. A. S. Bastin officated at 11 o'clock. Interment was made in Mount Newton Cemetery.

CHALMERS—The funeral of the late Isaac Chalmers will take place this afternoon at 2 o'clock from the Sands Funeral Chapel. Rev. Dr. W. O. Wilson will officiate and the remains will be laid to rest in the Royal Oak Burial Park.

KEITH—The funeral of Mrs. Helen Keith will take place this afternoon at 3 o'clock from McCall Bros.' Funeral Home. Interment will be made in Royal Oak Burial Park.

ROCHE—The death took place yesterday morning of Charles Roche, aged fifty-two years, born in Ontario and a resident of Vancouver Island for twenty-three years. The funeral will take place on Monday at 9.30 o'clock from the Sands Funeral Chapel, and at 10 o'clock in Ross Bay Cemetery. Rev. Dr. Wilson will officiate.

His Funeral Marked by Moment's Silence

LATE MR. W. E. TAYLOR

At the hour of the funeral of the late William E. Taylor, business men of Victoria, members of the Pacific Coast Coast Fur Association, employees of the firm in Alaska and Victoria in Alaska observed a silence of three minutes to honor his memory.

Floods Ravage Ontario Towns On Grand River

TORONTO, March 15.—Rivers and creeks in Southern Ontario are again on their annual rampage, overflowing their banks and flooding the surrounding and low-lying districts.

Cities and towns along the Grand River have apparently suffered most severely, some in this year's break-up, and reports from Galt indicate that the aggregate loss there will run into many thousands of dollars. The swollen waters dislodged one of the piers supporting a bridge on the Grand River Railway at Freeport and traffic over the bridge has been suspended. The Brantford fire department was called out three times yesterday to rescue marooned families in Holmdale, a north end suburb, but the city is well protected by its dyke system and serious damage is not expected. At Paris, the Grand River reached the highest level for the past seventeen years.

Conditions along the Thames and Avon Rivers are not serious, while anxiety at Port Hope, where the Kawartha rose rapidly, have been allayed by a considerable drop in the level of the river. Successful dynamiting of the ice in the Otonabee at Peterboro resulted in the lessening of flood conditions in that city.

Flood damage in Toronto and vicinity is comparatively small.

Hon. Gordon Hunter Ends Distinguished Career as Chief Justice of Province

Continued from Page 1

as Chief Justice in 1902 there was no permanent court of appeal, this type of case being heard by the full bench, sitting as an appeal court. The Chief Justice of the Supreme Court in this case was also the Chief Justice of the province.

OF BROAD SYMPATHY

As man of generous human sympathies, keen perspicacity, resourceful legal powers, varied interests and outstanding forensic abilities, the Hon. Gordon Hunter was recognized by the Government as a valuable agent for the settlement of labor disputes on various occasions. The report which he issued as chief commissioner in connection with the investigation into the coal mining dispute in the Island zone years ago, is considered a model of its kind, showing not only a wonderful grasp of the issues at stake but a unique capacity for ranging the arguments and presenting the legal aspects of the question.

Another evidence of the value which the Government placed on his judgment was found in his appointment in 1918 as gold commissioner for the Yukon. This he declined, however.

He was in partnership for some years with the Hon. Theodore Davie, who subsequently became Chief Justice of the province.

ORGANIZED CLUB

In his post student days, he organized the Young Men's Liberal Association in Toronto, this being the first of those organizations in Canada.

For many years following his marriage in 1896 to Miss Ida Nelson, of Portland, who died last year, he spent most of his time at the beautiful country home at Shawnigan Lake, when in town living at the Belleville Street home where he and Mrs. Hunter entertained on a generous scale in years gone by.

Before he reached the bench, Chief Justice Hunter was in partnership in Victoria with Mr. Justice Lyman P. Duff, now a judge of the Supreme Court of Canada.

TRIBUTE PAID BY MEMBERS OF HOUSE

Respect was paid to the memory of Chief Justice Hunter by the members of the Legislature yesterday afternoon in the passing of a resolution of regret, and the adjourning of the House until 2 o'clock as a mark of respect.

Immediately upon the opening of the House, Hon. R. H. Pooley, who in the absence of the Premier from the chamber was leading the Government, rose and expressed his regret at having to announce the death of the Chief Justice.

He paid a compliment to the worth of the late Hon. Gordon Hunter, chief justice of the province and chief justice of the Supreme Court. He referred to the wonderful scholastic ability of the late chief justice, and to the noble qualities he possessed. His profound knowledge as a judge made his deliberations outstanding. He was moreover, a most entertaining man in private life. For twenty-seven years he had been chief justice of the province.

Mr. Pooley thereupon moved, seconded by the leader of the Opposition, that the House express its regret at his untimely death.

Mr. A. M. Manson, from the Opposition side, added his tribute to the chief justice, speaking, he said, for the members on the Opposition side of the House. He referred to the fact that the chief justice possessed an uncommonly keen legal mind.

The resolution was organized by a standing vote of the House.

Premier Pooley thereupon moved, seconded by Hon. R. S. Lougheed that the House, out of respect to the late chief justice, adjourn until 3 o'clock.

The House adjourned accordingly.

DRUG SENTENCES

VANCOUVER, March 15.—Parry Wei and Si Lim, convicted Chinese drug peddlers and three convicted thieves were given jail terms totaling more than twelve years, in sentences passed by Magistrate H. C. Shaw in police court today.

Wei, who was convicted of selling cocaine and morphine, was sentenced to serve five years, and in default of paying a fine of $500. He is said to be a halfbreed, partly English and partly Chinese.

Si Lim was convicted of selling opium. He must serve three years in New Westminster penitentiary, and pay a fine of $200.

Left Penniless To Fight it out Alone

WHAT can a woman of sixty do to eke out a living?

Her husband had always said they'd have enough laid by to tide them through old age without spending money on life insurance.

If he could have foreseen the future clearly, surely he would have changed his mind.

Not even the wisest of us can foresee the future. Might not your widow be left in just such circumstances as this poor woman—widow, penniless and without insurance at the age of sixty?

Why take a chance when the profits earned by Mutual Life policies make the cost of life insurance so reasonable?

THE MUTUAL LIFE of CANADA

WATERLOO — ONTARIO

FRED M. McCREADIE, District Manager
311-4 Pease Bldg Victoria, B.C.
H. P. SHORT C.L.U. W. K. McINTYRE, C.L.U.
J. H. ORELL, C.L.U.
W. R. SANCTA, C.L.U. J. CHAVE
JAMES BLACK, Secretary, B.C.

466

Modern Heating Preserves Health

McDOWELL & MANN 711 VIEW ST.

COLUMBIA LODGE NO. 1, I.O.O.F.

FUNERAL NOTICE

The members of above lodge are requested to meet at their hall at 1.45 P.M. on Saturday, the 16th inst., for the purpose of attending the funeral of our late brother, James Thelwell, Fire Brand. Service will be held at Sands Funeral Chapel at 2 P.M.

Members of other lodges and miscellaneous societies are respectfully invited to attend.

By order of the Noble Grand

D. DEWAR,
Secretary

HAYWARD'S B.C. FUNERAL CO.

Phones 2235-2236 2237

Trail Blazers

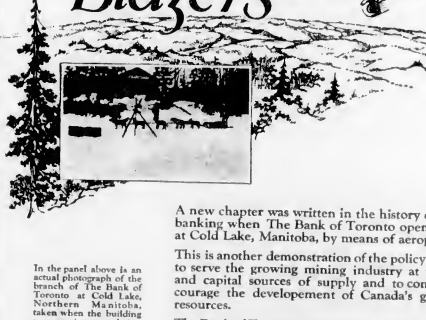

A new chapter was written in the history of Canadian banking when The Bank of Toronto opened a branch at Cold Lake, Manitoba, by means of aeroplane.

This is another demonstration of the policy of this Bank to serve the growing mining industry at the physical and capital sources of supply and to consistently encourage the developement of Canada's great natural resources.

The Bank of Toronto adapts itself to new responsibilities with lessons of 73 years of varied experience in Canada's development. It reflects the spirit of modern banking—the spirit that builds industry—builds communities—builds Canada.

Make the Bank of Toronto your business ally.

This Bank is here to help you.

THE BANK OF TORONTO

ESTABLISHED 1855

VICTORIA BRANCH: C. W. Pangman, Manager

In the panel above is an actual photograph of the branch of The Bank of Toronto at Cold Lake, Northern Manitoba, taken when the building was nearing completion in March, 1928. To establish this branch it was necessary to fly men in over ninety miles and transport materials by sleigh for the same distance with the weather 50 below zero.

The Daily Colonist
Want Ad Department
8 A.M. to 10 P.M. Phone 11

KIRKHAM'S MONEY SAVERS

Beach Brand Strawberry Jam, packed by Holsum from fresh-picked strawberries; 4-lb. tins. Special, per tin 57c

Economy Blend Broken Pekoe Tea, per lb. 42c
5 lbs. for $2.00
Large Santa Clara Prunes, 40-50 size; 2 lbs. 27c
C. & B. or Skipper Sardines, 2 tins for 35c
Clark's Ketchup, 2 bottles 35c
3 Sherriff's Jelly Powders and 1 Silver Teaspoon 25c
Royal Red Sockeye Salmon, ½-lb. tins 10c
Crown Brand Lobster Paste, 2 tins 25c
Sherriff's Pure Vanilla Extract, 4-oz. bottle 30c
Kellogg's All-Bran, pkg. 10c
Old Dutch, per tin 10c
Pongo Pot Scrubs, each 5c
Macaroni Snaps, fresh for this special. Regular 30c lb., for 22c
Christie's Zephyr Sodas, regular 50c tin for 42c
Peck, Frean's Vita Wheat, per packet 30c
Rowntree's Plain York Chocolate Bar, reg. 10c; 3 for 25c
Sweet Navel Oranges, per dozen, 23c. 3 dozen for 63c
Nice Juicy Lemons, doz., 17c
Fresh Rhubarb, bunch 17c
Large Florida Grapefruit, each 15c
Winesap Apples, 5 lbs., 35c
California Bitter Oranges, per dozen 35c
Fresh Dates, 3 lbs. 25c
Fresh Cucumbers, each, 25c
Sunkist Oranges, by half case, 40 dozen, 29c; 3 dozen for 77c
Nested Gem Potatoes, 10 lbs. for 25c
Early Rose, Early Surprise, White Elephant Seed Potatoes, 7 lbs. 25c

NEW LAID EGGS
B.C. Fresh Extras, per dozen 33c
B.C. Fresh Firsts, per dozen 31c
Mild Sugar-Cured Breakfast Bacon, piece cut, per lb. 33c
Home-Cooked Jellied Corned Beef, sliced, per lb. 35c
English Potted Meat, lb., 20c
Peanut Butter, per lb. 15c
Finest New Zealand Creamery Butter, per lb. 49c
Or 3 lbs. for $1.45

CHOICE GRAIN-FED PORK, NEW ZEALAND LAMB, NO. 1 STEER BEEF AND FRESH-KILLED FOWL

New Zealand Lamb—
Shoulders, lb. 23c
Loins, lb. 25c
Legs, lb. 34c
Lamb Chops, lb. 35c
Veal—Shoulders, per lb., 28c
and 25c
Legs and Roasts, lb. 35c
Stewing Veal, 2 lbs. 35c
Beef Sausages, lb. 15c
Boneless Corned Beef, 2 lbs. 35c
Ducks, 4 to 5 lbs., per lb. 33c
Fresh Killed Fowl, 3 to 4 lbs., per lb. 32c

Grain-Fed Pork—
Shoulders, lb. 20c
Legs, lb. 28c
Loins, lb. 30c
Pork Sausage, lb. 25c
Prime Beef—
Rump Roasts and Sirloin Tips, per lb., 33c and 38c
Prime Ribs, lb. 30c
Pot Roasts ..... 22c and 25c
Boiling Beef, 2 lbs. 35c

Livestock Wanted. Phone 5521
Fresh-Caught Halibut, per lb. 19c
Fresh Cod, filleted, lb. 25c
Fresh Soles, per lb. 15c

Ogilvie's Minute Oats, large drums 24c
6 lb. sacks 39c
Heinz Solid Pack Real Baked Beans, 3 tins 35c
Ensign Brand Green Beans, 2 tins 37c
Quaker Corn, 2 tins 29c
Hunt's Supreme Brand Asparagus Tips 28c
2 tins 55c
Smyrna Cooking Figs, 3 lbs. for 29c
Ensign Choice Quality Pears, largest tins 28c
Water Glass, for preserving eggs, pint tins 20c
Peanut Brittle Candy, lb. 20c
French Assorted Creams, regular 35c lb., for 20c
Willard Assorted Satin Candies, regular 50c lb., for 25c
Imperial Grapefruit, 6 for 25c
California Cluster Raisins, per box 15c
Grimes' Golden Apples, small size, per lb. $1.75
Sunkist Orange Pekoe
2 dozen at 50c $1.00
1 Sunkist Juice Extractor 35
Total $1.35
Today for ..... .99

H. O. KIRKHAM & CO., LIMITED
Delivery Dept. 5522 612 Fort Street Butcher & Provisions
Grocery Phones 5521-5520
178-179 Fruits 5523 Fish Dept. 5521

APPEAL BOARD TO BE SET UP

MOTION PICTURE AMENDMENT WILL BE EFFECTIVE TO DESIRE OF OPERATORS

Mr. A. M. Manson Believes Appeal Would Be Better in Attorney-General

The Moving Pictures Act amendment Bill was advanced last night by the adoption of amendments offered by Hon. R. H. Pooley, Attorney-General, which provides for an appeal being allowed from the censors to an appeal board appointed by the Government. Another amendment gave the authority to discipline any publication which published objectionable advertisements by making it necessary for such publications to submit future advertising matter to the censors. There are some amendments offered by Mr. Ian Mackenzie who was not in the House last night, and which were therefore laid over until the next sitting.

Hon. R. H. Pooley, in moving the amendment providing for the appeal, which calls for a fee of $15 to be paid, but which requires also that there shall be no remuneration to the members of the board, said that the appeal board was asked for by those in the industry.

Mr. A. M. Manson, ex-Attorney-General, felt inclined to leave the appeal to Attorney-General Pooley himself. That had been his own practice, and while he knew that it might be irksome he suggested that once the views of the Attorney-General were known there would be few appeals sought. The picture producers would fall in line.

Mr. Manson said that he was of the opinion that the people of the province would rely on the judgment of the Attorney-General on matters of this kind ahead of any appeal board that would be named. He said that the three members from the province that could be selected would not, about the wishes of the public as well as the Attorney-General would.

Mr. Pooley thought that the Attorney-General was enough to do without this duty.

Mr. Manson agreed with this, but he felt that there would not be much after a few months at the beginning.

Mr. Pooley said that those in the industry had asked for the appeal board, and he was agreeable to letting them have it.

The amendment whereby any publication which offended in the matter of running objectionable advertising should be required to submit afterwards its advertisements to the censor, passed the committee without objection.

Reported Prominent in Mexican Revolt

GENERAL ANTONIO VILLAREAL

Some while exiled candidate for presidency, he is now reported to have led rebel forces in the capture of Monterey

Local Elks Will Hold Bridge and Dance on Monday

Victoria Elks will hold a St. Patrick's bridge party and dance for Elks and their friends on Monday night next, in the club quarters, Wilson Block Douglas Street. The function will commence at 8:30 o'clock, and dancing will be indulged in at 11 o'clock. Prizes will be given for bridge, which will be compulsorative, parties staying at their own table during the series. Supper will be served during the evening.

An Irishman who was driven to desperation through being out of work for a long time, and also by the high price of foodstuffs, procured a pistol and took to the road to relieve the respecting of her shillings with. "Your money or your life."

Seeing that Pat was green the man replied "I'll tell you what I'll do—I'll give you all my money for that pistol."

"Agreed," said Pat and, receiving the money he handed over the pistol.

"Now, stand the traveler, "hand back that money, or I'll blow your brains out."

"Blase away, my hearty," said Pat. "Never a bit of powder is there in it."

ATWATER KENT RADIO
Hear Atwater Kent before buying a Radio—there must be a reason for its great success
Sets $89.00 to $210.00
Goucher Belmont Radio Service
706a Yates Street Phone 1949

REMOVAL SALE
STEWART THE SHOE MAN
Don't Miss It 1321 Douglas Street

Saskatchewan to Sell Remaining School Land

WINNIPEG, March 15.—All the unsold school lands in Saskatchewan, 10,000 quarter-sections or 1,600,000 acres, are to be offered for sale during this month and next, it was announced here last night by H. W. Robinson, of the Dominion Lands Office, Winnipeg.

The sale will be conducted by Federal officers at the request of the Saskatchewan Government.

Approximately half of the school lands of Saskatchewan have been sold in previous years, it is estimated, and the remainder is now to be offered by auction at twenty-one sales to be held in various parts of the province, the first being held at Yorkton and Maple Creek on March 18.

Restaurant Napoleon Loses Control

MR. WILLIAM CHILDS

Leader of the renowned Childs restaurant, who died here last night in New York on March 7; when he and his sisters found he were removed from any control in the company. The "Breads," he declared, "is a month old." Inset, Childs' Inn, one of the scenes of Childs' labors from the door.

QUADRA COMES TO IGNOMINIOUS END

Famous Pacific Coast Liquor Carrier Sank on Island Fire by Flashing

SAN FRANCISCO, March 15.—The rum runner Quadra, seized with a cargo of liquor off the California coast in 1925, came to an ignominious end today.

The former smuggling vessel was sold for $1,625 to an Oakland wrecking firm at the Pedestal Building. The Quadra is to be broken up and sold for junk.

The Veterans' Corner

PRO PATRIA SMOKER

Members of the Pro Patria Branch of the Canadian Legion were entertained at a smoking concert at their clubrooms on Thursday evening. "Toby" Leitch, and the Coliseum Players were present and ably assisted in a lengthy programme. Other artists to contribute were: Miss Rosetta Lee, Miss Taylor, Mr. Schofield, Mr. Ernest Impe, Alex Gaiger, Laurie Brunell, "Bill Warner," Frank Merryfield, Maurice Carey, William Wilchart, William Brauer, Eric Chalmers, George Impe, Sam and Lee, George Schofield acted as accompanist. The concert was ably arranged by "Bill" Hansen.

Suisun Bay to Be Spanned by Big New Bridge

Contracts for construction of the Southern Pacific Company's twelve-million-dollar railroad bridge across Suisun Bay, near Martinez, Cal., have been awarded, according to announcement today by E. J. Hendry, Canadian general agent, Southern Pacific Lines, Vancouver.

Siems, Helmsen & Shaffner, Inc., of St. Paul and Spokane were the successful bidders on the foundation work for the gigantic structure, ranking twelfth among the bridges of the world.

The superstructure will be erected by the American Bridge Co., subsidiary of the United States Steel Corporation.

Work on the bridge will start without delay and will be completed in less than two years, Hendry said, in making public the closing of the contracts for the colossal undertaking.

The double track bridge over Suisun Bay will retire from service the train ferries now operated by the company between Port Costa and Benicia.

The bridge will extend over the upper bay waters from a point one and two-tenths miles east of Martinez, Contra Costa County, to Army Point on the Solano County shore. It will be 5,893 feet 6 inches long from abutment to abutment. The structure will have a seventy-foot clearance above high water and will clear more than 85 per cent of the shipping without opening the lift span, which will give a clearance of 175 feet. This span will be directly over the navigation channel and will provide for the passage of ocean-going vessels.

Twenty minutes will be cut from present passenger train schedules and two hours from present freight train time on Southern Pacific's transcontinental short line for passengers and freight moving from San Francisco to the Pacific Coast as well as to Oregon and the Northwest.

INSTALLATION OF U.C.T. OFFICERS

Officers of the Victoria Council, United Commercial Travellers of America, No. 424, have been installed as follows: Senior councillor, R. W. Murdoch; junior councillor, William Marshall; past senior councillor, L. W. Woodhouse; secretary-treasurer, E. M. McCormick; conductor, Frank Briscoe; guard, Ed. Goodman; sentinel, Percy Moriarty; chaplain, W. B. Hayward; executive committee, W. D. Walker, Frank Partridge, A. Johnson and Roy Dardnborough; representative to grand council, R. W. Murdoch; alternate, L. W. Woodhouse.

The installation was presided over by Grand Conductor M. O. Hunter, of this jurisdiction, with Past Senior Councillor P. G. Cudlip acting as marshal.

RIVER PILOTAGE MAY BE SOUGHT

Insurance Underwriters Threaten to Increase Premiums on Norwegian Vessels

MONTREAL, March 15.—Another pilot, disappointed pilotage, and the establishment of a pilotage board between Montreal and Kingston for the lake freighters may be made to the Minister of Marine and the Department of Railways and Canals in the near future by Norwegian steamship owners desirous of continuing in the lake trade.

This measure may be asked for, it is stated, owing to the fact that the underwriters carrying risks on Norwegian vessels engaged in the Canadian lake trade, have stated they will revise their decision to increase premiums by 100 per cent if a system of pilotage is not adopted in the canal.

The underwriters claim that the losses in the past two years have been enormous. This, they say, is due to the fact that not enough care is exercised by the captains and officers in charge of the Norwegian vessels when passing through locks and canals, or else they are not capacitated enough for the work.

The owners, on the other hand, state that the damages claimed by the locks are negligible, and ask that pilotage charges be reduced by the underwriters.

Shipping officials have stated that there is not much chance of a pilotage system being established between Montreal and Kingston as yet, although the Canadian Navigation Federation has pressing for a similar measure, and have appointed representatives to lay their case before the Minister of Marine.

At present, it is stated, there are some pilots on this route, but they are not recognized officially as such because they are not licensed by the Government. On two or three occasions during the past season, some of these pilots have been called on by the Dominion Wreck Commissioner, Captain J. E. Gilbert, and he has been unable to penalize them because they do not come under his jurisdiction.

Government Declines to Give Pledge

Mr. T. D. Pattullo, Leader of the Opposition, made a request of the Minister of Finance, Hon. W. C. Shelly, last night, to know whether the loan of $9,000,000 provided for in the main loan bill of the session should be floated, the securities would be disposed of by private sale or by open tender. The question was asked while the bill was in committee.

Mr. Shelly gave the reply that he could not give an undertaking in this respect. The policy of the Government, he could assure the Leader of the Opposition, was against private sales of the debentures. The situation could not be foreseen at the time of the sale.

The most sale by private arrangements was made necessary by a condition of affairs which was peculiar. The situation faced was worse than that during the war.

The bill passed its second reading. When the bill to provide for the borrowing of $3,000,000 came up Mr. A. M. Manson again made his protest against the policy of creating a trust fund. It would be a loss to the province, he said, and was not in keeping with the practice in the Imperial House and the Canadian Parliament.

Mr. Pattullo criticized the budget as a hodgepodge, and forecast that the $3,000,000 would be put in consolidated revenue, and the trust funds would be handled as in the past.

Federal Employees Are To Hold Entertainment

Mr. R. Baker, national president of the Amalgamated Civil Servants of Canada, arrived in the city yesterday to attend an entertainment to be given this evening for Federal employees in St. David's Hall. Mr. Baker was accompanied by Mr. F. McGrath, vice-president of the civil servants in British Columbia.

Announcements

Electrolysis in the hands of a competent operator is perfectly safe and absolutely permanent in the treatment of facial disfurnements, such as moles, birthmarks, etc. Recommended by the medical profession. Miss Hannan, 503 Sayward Building.

Rummage Sale, S.O.S. Club, Queen City Chapter, O.E.S., 1417 Douglas Street (below Hudson's Bay). Saturday, March 16, 9 a.m. Articles collected by phoning 3092 or 45741.

Miss Merle Nash, L.A.B., announces a special course of her studio in voice, piano, theory and harmony. For particulars telephone 3966L.

Far Hand-Painted Easter, birthday and anniversary cards, visiting and place cards, pay a visit to the Fancy Bazaar, March 20, at Memorial Hall.

Women's Canadian Club, Wednesday, March 20, 3:45 p.m., Empress Hotel. Major Chapman, Houston (Canadian Club Tour of British Isles and Europe).

Rummage Sale in St. Mary's Hall, Oak Bay, Tuesday, March 19, 2:30 p.m. Articles collected by phoning 218.

Tea Kettle Tea Room—Breakfasts, Hot Lunches, Suppers, Teas.

HEADACHES, from over-exertion, quickly disappear when you take
Grove's BROMO QUININE
LAXATIVE TABLETS

City & District

Service for Old Folk—At 11 a.m. tomorrow, at Metropolitan Church, will be held the annual service for the Old Folk of the church and community. Persons desiring to be brought to this service kindly call 765.

Call From London—What is believed to have been a record call for the B.C. Telephone Company here was handled from London at 4 o'clock yesterday afternoon. The company was connected to the Ritz in city via the Atlantic radiophone to New York, and from New York to Seattle and Victoria by cable.

Wholesaler Closed—B. C. Drugs, Limited, which firm last month took over the business of the National Drug & Chemical Company, yesterday closed the Yates Street branch of the firm. This means that all local customers will have to send to Vancouver for their supplies.

Radio Situation—In response to requests from radio licensees in the Prince Rupert district, Mr. A. L. Gray, inspector of the radio-telegraph branch, Victoria, had proceeded there to look into the reception situation and to check up on licensed and unlicensed receiving sets.

Tenders for High School—The Department of Public Works is calling for tenders for the new high school, which is to serve the two centres, Alberni and Port Alberni. Tenders will be received up to noon, March 26, and will be opened in public at the Parliament Buildings at 3:30 on the same day.

To Sit Next Week—The Legislature adjourned last night to meet again on Monday at 2 o'clock. The motion of the Attorney-General, as the House leader in the absence of the Premier, was met by objection from Mr. T. Uphill, who said that there was no reason why two sittings should not be held in one working day and complete the business, so that the members could go away without further delay. Mr. Pooley intimated that there would be no rushing of business through.

PUBLIC ACCOUNTS

Final Report Is Presented to Legislature Regarding Various Issues

The Public Accounts Committee of the Legislature has made what will likely be its final report this session to the House. The report as presented by Mr. George Walkem, chairman of the committee, read as follows:

The Deputy Provincial Secretary was called and explained votes numbers 177 and 178, being grants to the City of Greenwood and the City of Rossland of $1,000 and $12,500 respectively. Apart from the fact that these grants have been running for a number of years, no justification for their continuance was suggested to committee. It is recommended that these grants be inquired into, and if no real justification for same exists, that they be discontinued.

"Provincial Librarian—The Provincial Librarian came before the committee, and it was felt that no time should be lost in having this official pay a visit to the outlying portions of the Province and especially to the historic Cariboo country, there to gather material for the Provincial Archives. It was felt that any delay would make it harder to get this information, and your committee were pleased to learn that a substantial start was in the estimates this year for this purpose.

"The officer in charge of correspondence courses appeared before the committee and detailed the work of his department. Questioning brought out the fact that 350 children were taking this course and that the results showed that this method of teaching was a success, and a result obtained which showed that the cost was $15 per pupil per year, as against the cost of $70 per pupil for the ordinary school course. The work is done by the superintendent and two others who are known as "correspondent." These persons, however, have teachers certificates (one a first and one a second class), and the committee considered that the work these two people were doing entitled them to a better classification then "stenographer", as a matter of fact, to the classification of "teacher" and remuneration commensurate with the work they are doing.

"Your committee inquired into the cost of operation and salaries and wages paid on the bridge across the Fraser River at New Westminster. The committee were told that the actual annual wages paid for maintenance were roughly $15,000, which, under the circumstances, was not considered excessive.

"The work of your committee has been very much hampered during the session by failure to obtain a quorum, or, if a quorum were obtained, to retain it during the sitting. It is felt by the committee that very much greater efficiency could be had were the members on the committee reduced. Your committee would suggest that, besides a reduction in numbers, the House name the particular committee, so that its members are not members of any standing committee of the House. This, we believe, would concentrate the work and allow the committee to function to very much greater advantage."

EAGLES TO HOLD SMOKER SHORTLY

The Victoria Aerie of the Fraternal Order of Eagles will hold a business meeting next Wednesday night at 7.30 o'clock in the Eagles Hall, Government Street. Following the session a St. Patrick's smoker and entertainment will be held, and a good programme prepared. There will be the last smoking concert of the Winter programme.

The P.O.E. drum corps held the first of a series of weekly dances last Thursday night in the Eagles Hall, when a good time was enjoyed.

THE COLONIST IN NEW YORK

The Colonist is delivered to the principal New York hotels, on order only by the Long Acre Newspaper Delivery. Order may be given to the Mail Clerk of your hotel or telephone to Longacre 4649.

Famous Throughout Canada!
Craig Pianos
A Sensational Sale of Brand New Instruments! Regular $395, for $298
NEVER before in the history of music in Canada has such an amazing value in quality pianos been offered the public! The Craig is famous throughout the Dominion for fine appearance and brilliant tone . . . And now, through our purchase of a special carload from the manufacturers, Fletcher's is enabled to offer you these superb instruments at a huge saving!
$10 DOWN AND $10 MONTHLY
Piano Stool Free With Every Piano
Fletcher Bros. (VICTORIA) LIMITED
1110 Douglas Street

COAL
Our Nanaimo-Wellington Coal
Gives even heat and the maximum comfort.
PAINTER & SONS
617 CORMORANT ST. PHONE 536

Electric Sunshine for Good Health
and the relief of pain through the use of a
Therapeutic Lamp
Connects to any lamp socket
Hawkins & Hayward
Electrical Quality and Service Store
1121 Douglas Street (Cor. View)
Phone 643

PSORIASIS
Eczema and All Skin Diseases
Take Our Herbal Remedies
Dermatitis Herpetiformis, Psoriasis 90 Loss of Manhood and Impotency Kidney and Bladder Trouble, Rheumatism, Eczema, eczema—live by mail. Open 2 to 5 and 7 to 8 every week-day except Wednesday and Saturday, when closed all day.
The Raphin Herbal Dispensary, Ltd. 1500 Davie, Vancouver, B.C.
Vancouver—Drink Genuine Herbalene

EXCEPTIONAL OFFER INTENDING BUILDERS
Our building is sell your requirements. Small payment upon completion of contract, balance extended over period of years.
Phone Builder, 4881R Evenings

"Jerry smashed his car yesterday and was taken to court."

"Really! What was the charge?"

"Driving while under the influence of woman."

A bricklayer said to a foreman on a new job, "I'd like to work here, but I can't find a place to park my car." The foreman replied, "I guess you won't do. This is a high-class job, and we want only bricklayers who have chauffeurs."

Scotland's barley and Scotland's water—Scotland's skill in blending—make "SANDY MAC" a Matchless Whisky.
SANDY MACDONALD SCOTCH WHISKY
This advertisement is not published or displayed by the Liquor Control Board or by the Government of British Columbia.

Women's Work and Institute Activities

Women's Clubs and Societies

Duncan United W.A.

A meeting was held at the home of Mrs. James Highsted, Herd Road, on Tuesday afternoon, when about twelve ladies were present. This was the first meeting of the circle, which is a branch of the Duncan United Church Women's Auxiliary. A name for the circle was discussed and everyone agreed on the name suggested by Mrs. Notley, "The Get Together Circle." Mrs. Highsted was appointed the leader. The work of the members is to get as many friends as possible to join and to be interested in the work, also to find some way to raise funds once a month. For April the ladies are intending to give a concert in the style of "An old-fashioned school of songs," which will be held the latter part of the month. A committee composed of Mrs. T. C. Robson, Mrs. Highsted and Mrs. P. Dobson was selected to make arrangements for the concert. At the close of the meeting tea was served by the hostess assisted by Mrs. A. Peterson.

South Saanich W.A.

The usual fortnightly meeting of the South Saanich W.A., St. Stephen's and St. Mary's branch, was held at the home of Mrs. Hodgson on Wednesday afternoon, twenty-one members being present. Miss Gill, who drove a Bible class band through the Cariboo last Summer, gave a most interesting address on the society's work there. She told how glad the settlers were to see them, especially those living miles from anywhere, and how much they appreciated the literature which the band distributed at the close of her address. Miss Gill pressed that the members of the guild and their friends should collect children's books and magazines to be distributed by the society. All donations should be forwarded to the secretary, Miss A. Barton, Mount Newton. The rest of the afternoon was spent in sewing, at the close of which tea was served by the hostess, Mrs. Hodgson, assisted by Mrs. Bagley.

Tyrographical Union W.A.

The regular meeting of W.A. No. 65 to Victoria Typographical Union, was held on Thursday at Labor Hall, Mrs. P. J. Woodley presiding. It was decided to hold a card party and tea on Wednesday, April 3, further announcements of which will be made at a later date. The newly installed officers for the ensuing year are: President, Mrs. P. J. Woodley; vice-president, Mrs. C. S. Stratton; secretary-treasurer, Mrs. A. E. Bell; conductress, Mrs. A. Johnson; guide, Mrs. T. Chaney.

A. & N. Veterans W.A.

The Ladies' Auxiliary to the Army and Navy Veterans will hold its regular meeting on Tuesday afternoon at 2.30 o'clock, in the club rooms.

Dollar Bazaar Is Organized Again

The Women's Parish Guild of Christ Church Cathedral will hold its dollar bazaar on Wednesday, March 20, opening at 2.30 p.m. in the gymnasium of the Memorial Hall, Vancouver Street.

Embroidered and hemstitched pillow slips, linen day dishes and serviettes, towels, scarves, bridge table covers, aprons of all sizes and styles, bags, both useful and ornamental, novelty colonial bonnets, little kewpie whisks for bridge tables, also Spring dyes for the lady bugs are among the attractions. A super gift table will speak for itself, and will be well laden with choicest articles. Those wishing hand-dipped Easter, birthday, tall or place cards, will find many from which to choose.

A novality will be the London center stall and barrow with its attendants with plants, flowers and vegetables for sale.

Home cooking, candy and afternoon tea will be available. The spinning Jenny and superfluities complete the list of attractions.

Those in charge of tables will be as follows: Super gift, Mrs. Walter Scott, Mrs. Michaelis, Mrs. P. R. Brown; linen dollar table, Mrs. Quantlon, Mrs. Hinton; bags and novelties dollar table—Mrs. Dallain, Mrs. Greenwood, Mrs. Aldridge and Mrs. Spakesby; hand-dipped cards, Miss Dallain; aprons, Mrs. Topp, Mrs. Kidd, children's, Mrs. Patterson, Mrs. James; seventy-five cent table, Mrs. Slater, Mrs. Crowe; fifty-cent table, Mrs. Dreyer, Mrs. Hodgkinson; spinning Jenny, Mrs. Mortimer Appleby, Mrs. Sydney Wood; plants and flowers, Mrs. Plummer, Mrs. Drake, Mrs. Hadfield; superfluities, Mrs. Parish Guild; candy, Mrs. Wrigleysworth, Mrs. Bussell; home cooking, Mrs. Landry, Mrs. Moss and Mrs. Pitman; afternoon tea, Mrs. Grant and helpers.

WILL RETURN TO CHINA IN AUTUMN

Rev. A. J. Brace, F.R.G.S., secretary of the student volunteer movement, will arrive in the city on Friday and remain until Monday. His engagements are with First Church and Oak Bay Church, and include an address to the students of the high school. Mr Brace expects to resume his missionary labors in China in September. He is well known in Victoria, having been one time secretary of the local Y.M.C.A.

Vivar at local concert—That last note was D flat.

Companion — That's what thought but I didn't like to say it out loud.

Goitre Not a Disease

Milwaukee Doctor Makes Remarkable Discovery

MILWAUKEE, Wis.—It has been brought to light by scientific research that goitre is not a disease and is not to be treated as such. Dr. A. A. Rock, Department 789, Box 737, Milwaukee, Wis., a prominent goitre specialist for over twenty-four years, has perfected a different method of treatment for his patients that has proved remarkably successful. This same method is now being used for a home treatment. If goitre cases all over the country with astonishing results. The doctor states that goitre is a condition which grows worse with neglect, and recommends immediate attention, no matter how small the growth may appear. He strongly opposes needless operations. Dr Rock is the author of a book that tells in a simple way about treating goitre at home. He has published this book at his own expense and will send a copy free to anyone interested. Write him today. (Advt.)

Spring Sale

$50.00 Suits for $35.00
$45.00 Suits for $30.00
$40.00 Suits for $27.00

Latest Spring Cloth Now In
Suits Made to Order Fit Guaranteed

Charlie Wo & Co.
1420 Government St., Victoria, B.C.

Runs Do Not Ruin Hose!

Silk Stockings repaired by the "Darna" method—available in Victoria Only at

NEW METHOD LAUNDRIES

are as wearable as new. Runs are re-knit in the original stitch—even snags are repaired. For this welcome service

PHONE 8080

NEW METHOD LAUNDRIES

HERMAN'S
735 YATES ST.
LATEST FASHION—ALL THE TIME
WITH 12 PAYMENT SERVICE
AT CASH PRICES

CANADIAN NATIONAL
EUROPEAN TOURS
JULY AUGUST 1929
38 —TO— 59 DAYS
Sight-Seeing in
GREAT BRITAIN
FRANCE
BELGIUM
GERMANY
SWITZERLAND
ITALY
$416.00 UP ALL EXPENSES
Historical interest and returns to Montreal
"MAKE IT BETTER EACH YEAR"
Has been the Experience of Canadian National Methods. This policy has been carried forward to its highest fulfilment, expression in this year's tour of Europe—running the old world, the cradle of civilization—of seeing world renowned shrines and beauty spots, Alpine vistas and monuments.
FARE FROM MONTREAL JULY 5th ON THE S.S. "ANDANIA"
you get
GOOD SERVICE COMFORTABLE STATEROOMS GOOD FOOD
Outdoor Days of Recreation
INDOOR—A DOZEN FORMS OF AMUSEMENT CALL YOU.
SIGHT SEEING PROGRAM VERY COMPLETE
SUPERIOR HOTELS . . . RELIABLE GUIDES
MAKE YOUR PLANS NOW! Call at
City Ticket Office 811 Government St.
Telephone 1824
or write C. P. Earle Dist. Passenger Agent
CANADIAN NATIONAL RAILWAYS

Romance Exists in Modern Footwear

WHOSOEVER firmly believes that romance is dead, has but to glance at milady's slippers to find it proved otherwise. Modernists with their proclivity for facing facts and dealing in cold, hard realities, would not quote a spade perhaps would not dress the mesmeric of feminine mien in any other terms than just plain sex appeal.

Yet all down the ages since footwear appeared, dainty slippers have danced through song and story, history and legend. Present-day shoes go far removed from the Grecian sandals, are more romantic than ever. Not only are they daintier and more varied in design, but there is a wealth of interest in the material used, from satin—many a tale unfold.

The shoes we buy in such a thoughtless mood, preoccupied only with fit and style, carry a story of the search for fabrics and materials to every corner of the globe and from the depths down under the sea. Fashion has delighted woman-kind with exotic skins from all types of reptiles—snake, animals and snakes—and sharks from the deps. Kitskin from Germany has been sought because of the rarity of its beautiful colors, and there are the usual silks from China—straws from Japan and even straw silk in natural color enlivened with a thread of gold. Straw is not the only material from faraway lands.

Romanticism is indeed not dead in footwear; rather it has reached its phase of dress perhaps more than in any other.

Shoes for sports and outdoor events speak another note of contrast consistent with the current mode. Two models of spectator wear well illustrate this point—one with straps in white kid trimmed in black calf and having a medium leather heel; the other a pump in the classic brown and white but with a Cuban heel and also showing the higher leather heel.

Comparatively designs in shoes and beach creations are of the latest turns of fashion. Hand-blocked Oriental silk in a colorful trinity of green, blue and chartreuse forms the smart jitney ensemble shown, consisting of bathing suit, bandanna and narrow-toed beach shoe.

The same idea is carried out in solid color picked up and brightened by contrast in the second beach ensemble, where vivid mitts are seen even on the shoe.

Copyright Press Publishing Company—Dry Goods Economist.

Ears in or Out

THE Agnes Dutch bonnet shown at several shops is of the skull-cap shape, with an extension at either side in the form of wings, which may be worn in this fashion or folded back against the head. The ears in this case apply only to the hat, which fits snugly down on the head and curves about the cheek, slightly drooping against the back of the neck.

In a new Reboux model seen in an avenue shop, the left ear of milady is left decidedly exposed, the right one discreetly covered.

Smartest Woolen Colors

THERE are as many fancy woolen yarns as there are designers in this branch of textiles. And many novelties have been created from the fashionable tweeds. Therefore soft woolen materials and tweeds in classy weaves have made sports costumes full of possibilities for expressing individuality.

Plain stripes, small and indistinctly marked checks and other designs are freely in stone shades, the blue and blue-grays slightly more numerous than brown and beige tones.

In worsted fabrics brown, navy blue, and some black are used by couturiers, with the coat or skirt ensembles occasionally made in a matching striped material.

This is primarily an effort to furnish welcome and wholesome security for boys from fourteen to nineteen who come to New York in the course of their work on ships, but the ultimate aim is to develop groups of men on the ships themselves to be concerned with the relationships of life at sea.

Y.W.C.A. Story Hour

The YWCA children's story hour will be held this morning at 10 o'clock. Miss King will be in charge and tell the stories. All children are invited to come. The Bible class will meet at 4.30 p.m. Day will lead the discussion. A cordial invitation is extended to all women and girls.

Prince Patron of Aquitania Dance

It is seldom that the Prince of Wales lends his name to social affairs but he did so last Saturday in the Tec H movement, which is known to the people of his domain, centre, reached beyond geographical and national boundaries and has made known his desire to aid the efforts to bring Tec H more definitely to the attention of people in New York who could give material aid in place in America to that which it holds in the British Empire.

The Prince has consented to be patron of the dance and party to be given aboard the Aquitania on April 15 for the benefit of a house in New York from which the Tec H spirit of service and fellowship can be developed among the junior members of the merchant services of many nationalities. The "Tot H Ship" Boys Club is the specific beneficiary.

Reformed Church Plans Easter Sale

The Ladies' Guild of the Church of Our Lord, Reformed Episcopal, has been busily engaged for some weeks preparing for its sale of Easter novelties, which will assemble many dainty articles both ornamental and useful. The bazaar will be held in the Sunday school building adjoining the church on Friday afternoon, March 22, from 3 to 6 o'clock, when the committee in charge hopes to welcome many friends as patrons.

SHAWNIGAN Lake, March 15 — The enrolment of the Shawnigan Lake Brownie pack, under the leadership of Miss Alice Brown, will take place in the G.L.A.A. Hall on Tuesday afternoon, March 18, at 3.30 o'clock. Miss Denny, of Duncan, is coming down to officiate, and it is hoped that as many as possible will turn out to see this interesting ceremony. Tea will be served, for which a small charge will be made to raise funds for the new organization.

Burgess Bedtime Stories

Peter Rabbit Is Full of Questions

By THORNTON W. BURGESS

Peter Rabbit was perfectly happy. You know how filled with curiosity Peter is. Here were strangers of whom he could ask questions to his heart's content. The best part of it was that they were good natured and didn't seem to mind how many questions he asked.

"If your home is so far away, why did you come down here?" Peter asked.

"Because," replied Wanderer the Evening Crosbeak, "we like to travel. Then, too, it isn't easy to get food in Winter way up where our Summer home is."

Peter understood that. He knew that that was one reason why most of the feathered people who are his neighbors in Summer go away down South in the Winter. He knew that this was the reason why Dotty the Tree Sparrow and Sisty the Junco and Snowflake and Snowbird and Snipe the Crossbill and Pipy the Pine Grosbeak, cousin to Wanderer, came down from the North each Winter. But of all these Winter acquaintances, not one was a traveler in two directions. All came straight down from the North. But Mr and Mrs. Wanderer said they had come from the West, as well as from the North. The West was where Old Man Coyote had come from.

"Did I understand you to say that you know a lot of Old Man Coyote's relatives?" inquired Peter.

Perhaps I shouldn't say that I know them, but I have seen them often," replied Wanderer. "Coyotes are quite as common out in some parts of the West as foxes are around here in the East."

Peter thought this over for a moment or two. "I'm glad they don't live around here," said he. "Old Man Coyote and Mr. Coyote are quite enough."

"I don't understand," said Wanderer. "Now they happen to be here."

"Oh," replied Peter. "They were enough out West by men and brought on here. Then they were lucky enough to escape. They are some hunters. It was bad enough when there was only Reddy Fox and Old Granny Fox and Mrs. Reddy, but it is worse now. How long did it take you to get here from your Summer home? Did you travel as fast as Homer the Goose?"

Wanderer chuckled. He was always chuckling. He held out one wing. "Does that look as if I could travel like Honker the Goose?" he asked.

"I couldn't say," replied Peter. "I don't know much about wings."

"Well," replied Wanderer, good naturedly, "we took our time making the long journey and we shall take our time going back. The way we do it just more along from one feeding place to another. The only way to get anything out of traveling is to do it easily. Then you can see things."

"I know," replied Peter sagely. "When I am running away fast, I cannot see much. I have to give all my attention to where I am going. You must be acquainted with a lot of people as never mind down here."

"I suppose I am," said Wanderer. "Have you ever seen Howler the Wolf, the big cousin of Old Man Coyote?" asked Peter.

"Often," replied Wanderer. "You ought to be glad that Howler doesn't live around here."

"I am," said Peter. "I have troubles enough as it is. Is Howler as fierce as I have heard tell?"

"Yes," replied Wanderer. "He is big and he is very smart, and everybody is afraid of him."

"I wish ——" said Peter, then stopped.

"What do you wish?" asked Wanderer.

"That you would tell me about Howler the Wolf," replied Peter.

(Copyright, 1929, by T. W. Burgess.)

The next story: "Howler the Wolf."

A Delicious Change from Meat and Fish

Kraft Cheese is 100% Canadian. In ¼ lb. cartons.

Velveta is a new cheese—rich and creamy—that spreads like butter.

A delicious new food combining cheese, milk, sugar and mineral salts. Spreads nicely.

Kay Brand Mayonnaise. Finest white cream cheese blended with piquant relishes. For salads and sandwiches.

YOU would never imagine the great variety perfectly delightful dishes that can be made with cheese unless you have had occasion to investigate.

In soups, salads, sandwiches, sauces and other savoury dishes, Kraft offers a welcome change from the daily monotony of meat and fish.

Rich in quality, true in flavour, all Kraft Cheese products contain a more generous proportion of body-building essentials than is found in any other food.

Ask for Kraft by name—and make sure that KRAFT appears on the tinfoil wrapping!

NEW COOK BOOK FREE TO YOU!
Mail the coupon herewith and receive the 1929 Kraft Cook Book which contains scores of delicious Lenten Cheese recipes.

KRAFT-PHENIX CHEESE CO., LIMITED

COUPON
Dept. 48,
Kraft-Phenix Cheese Co. Limited
Montreal, Que.
Please send me FREE your 1919 Cook Book.
Name
Address
City

Social and Personal

Personals, Parties Visitors

Hosts at Dance

Mr. and Mrs. B. S. Heisterman were hosts at an informal dance last night at their home on St. Charles Street, when they entertained about fifty guests. Sprays of plum blossom and other Spring flowers were attractively arranged throughout the house and on the supper table. Among those invited were Dr. and Mrs. J. W. Lennox, Dr. and Mrs. A. D. Bechtel, Mr. and Mrs. R. W. Gibson, Mr. and Mrs. J. D. Hunter, Mr. and Mrs. W. P. O. Pemberton, Mr. and Mrs. W. H. Squire, Colonel and Mrs. de Mostin, Mr. and Mrs. G. F. W. Jennings, Dr. and Mrs. J. S. McMillan, Mr. and Mrs. J. F. Templeton, Mr. and Mrs. T. G. Mackay, Mr. and Mrs. F. E. Winslow, Captain and Mrs. Thackray, Mr. and Mrs. K. C. Allen, Mr. and Mrs. C. W. Pangman, Mr. and Mrs. A. R. Green, Captain and Mrs. W. G. Colquhoun, Mr. and Mrs. C. Staples, Mr. and Mrs. J. R. Grigg, Mr. and Mrs. H. P. Crowe, Mr. and Mrs. E. Todd, Mr. and Mrs. B. R. Ker, Mr. and Mrs. R. H. B. Ker, Mrs. Homer Dixon, Mrs. Hugh Phillips, Mrs. N. F. Payne, Miss Kathleen Agnew, Miss Sara Spencer, General Noel Money, Captain Black, Colonel Anderson, Captain J. S. Matterson, Mr. W. L. Mc. Intosh, Mr. Harry Crane, Mr. E. W. McMullen, Commander Murray and Mr. R. Mallett.

* * *

Birthday Tea

On Thursday afternoon Mrs. A. B. Unwin, Rockland Avenue, entertained eight little friends in honor of the eighth birthday of her little son, Albert. The table was decorated with pussy willows and daffodils while the birthday cake held the place of honor in the centre. Those invited were: Vernon Sands, Harry Simpson, Vernon McMahen, Walter Hamilton, Arthur Cowan, Harold Prentiss and Tony Grimston and Sydney Unwin. Miss Mafie Randall, Mrs. W. Dwelling and Mrs. A. Pendray assisted with the tea.

Good COAL Plus Good Plus SERVICE
J. KINGHAM & Co.
1004 BROAD ST. PHONE 647

Bridge Tea for Visitor

Mrs. A. P. Griffiths, Dufferin Avenue, was hostess at a bridge tea yesterday afternoon in honor of Mrs. Lennox-Irving, of Ottawa. The players were Mrs. Irving, Mrs. F. G. Little, Mrs. E. Hammond King, Mrs. T. S. Gore, Mrs. Arthur Mason, Mrs. Alex. Scott, Lady McBride and Mrs. R. Hanson (Cowichan). Among others invited to tea included Mrs. C. P. Hill, Mrs. Andrew Wright, Mrs. E. H. King, Miss Checkley, Mrs. C. W. Rhodes, Mrs. J. V. Spratt, Mrs. Alex. Fraser, Mrs. E. M. Pearse, Mrs. Beaumont, Mrs. J. C. Barnacle, Mrs. Langworthy and Miss Agnew.

* * *

Birthday Party

A Birthday party was held Thursday evening in honor of Mrs. G. Brown, Surrey Block. During the evening cards and games were enjoyed. The following guests were present: Mrs. and Mrs. E. Scroggs, Mr. and Mrs. J. Flaherty, Mr. and Mrs. J. Pairall, Mr. and Mrs. S. Coulson, Mr. and Mrs. P. Pomeroy, Mr. and Mrs. P. Jenkins, Miss D. Jones, Mrs. F. Welsh, Mr. S. Buckley and Mr. E. Pomeroy. The following were the winners of the court whist: Mrs. Jenkins, Mrs. Scroggs, Mr. Flaherty and Mr. Pairall.

Tea at Empress

Already a large number of tables have been reserved for this afternoon's tea at the Empress Hotel, these weekly social functions having steadily increased in popularity since the beginning of the Winter. The hotel orchestra will play during the tea hour. It is expected that there will be a large number of patrons of the supper dance in the evening, when special St. Patrick's Day decorations and favors will add to the gaiety of the scene in the grill.

Alexandra Club Opens

Alexandra Club, which recently moved from the Pembroke Building to the sixth floor of the Campbell Building formerly occupied by the Victoria Club, will hold a formal opening of its new premises on (today) March 22, with a bridge and mah jong party. Members will be welcomed both afternoon and evening, a committee having arranged to take charge of the card tables for both periods.

* * *

Party for Guest

Mrs. Thornton Pell, Foul Bay Road, entertained at tea yesterday afternoon in honor of her guest, Mrs. F. Bennett, of Vancouver, who will return home tomorrow after a round of visits in Victoria. Mrs. J. A. Macdonald presided over the attractively appointed tea table.

* * *

From Winnipeg

Mrs. Hugh Phillips arrived from Winnipeg on Wednesday and is the guest of Mrs. Homer Dixon, Wilmot Place.

James Bay Hotel
Gov't Street, Two Blocks South of Parliament Buildings
Exceptionally moderate Winter rates. Excellent cuisine. Private dinner parties arranged. Children's dining-room. Spacious sitting-rooms. Open log fires. Music-room with radio, piano, etc. All modern comforts. Garages in Connection.

Cooking Demonstrations
Continue at Our Showrooms
565 Yates Street
(Just Below Government)
FREE Each afternoon a dinner (turkey, chicken, etc.) will be cooked. All persons attending should ask at the door for an attendance ticket on which will be a number entitling them to participate in a drawing for the dinner, which will be delivered to the winner the same evening.
A demonstration will show you how you can enjoy all the conveniences of the city. Remember, you can now get ROCKGAS on the easy payment plan—use it while you pay for it. We will also allow you interest on the cost of your tanks and regulator, if used regularly.
In this modern age of mechanical conveniences everyone is entitled to COMFORT. It will improve your Health, your Home, your Comfort, your Temper and your Fuel Bill too.
INVESTIGATE NOW
Vancouver Island Rockgas Distributors, Ltd.
565 Yates Street. Phone 8834

Lord Inverclyde to Wed

THE above picture was taken at Cherbourg, France, and shows Lord Inverclyde and his fiancee, Miss Nina, the famous musical comedy actress, en route to the Old Country, where they will be married at the end of this month. June will leave the stage after her marriage.

Dinner Parties

Several dinner parties were arranged before the Heisterman dance last night. Mr. and Mrs. A. R. Green entertained a few friends at their home on Victoria Avenue, and Captain and Mrs. W. G. Colquhoun had as their guests for dinner, Dr. and Mrs. J. S. McCallum, Mrs. Homer Dixon, Mrs. Hugh Phillipps (Winnipeg), Commander Murray and Captain Black.

At Y.W.C.A.

Guests registered at the Y.W.C.A. include Miss E. Brownlee, Trafalguile, B.C., Mrs. Spooner, Mrs. G. J. McGregor, Mrs. R. Thomson and Miss Holmes, Vancouver; Mrs. T. Bellamy, Edmonton; Miss E. Kloss, Edinburgh, Scotland; Misses Rose and Irma Hall, Seattle; Miss Alice Wallace and Miss Jessie Pratt, Sarnia, Ontario.

* * *

At Belvedere Hotel

Recent guests at the Belvedere Hotel, Sooke Harbor, include Captain J. B. Cotterill, Terrace, B.C.; Mr. and Mrs. W. R. McKenzie Montreal; Mr. J. Ross and Mrs. F. M. Black, Kelowna; Mr. D. Aimers, East Sooke; Miss B. Simcoe, Miss E. W. McIntosh, Mr. and Mrs. Asde, Mrs. E. Hamilton Smith, all of Victoria.

Engagement Announced

Mr. and Mrs. T. W. Allan, 1132 Greenwood Avenue, announce the engagement of their elder daughter, Doris Rhoda, to Robert William Oakey, eldest son of Mr. and Mrs. F. W. Oakey, 126 South Turner Street. The wedding will take place at the First Baptist Church, Quadra Street, on April 20, at 7.30 o'clock.

* * *

Visiting From Maritimes

Mrs. (Dr.) Kennedy and Mrs. (Dr.) Carruthers, of Charlottetown, P.E.I., are visiting Mr. and Mrs. George MacKenzie, 1422 Gladstone Avenue, and will continue their journey to San Francisco and Los Angeles later.

* * *

Hostess at Tea

Miss Sybil Fraser, Joan Crescent, entertained a few friends at tea yesterday in honor of Miss Muriel Smith, of Winnipeg. Miss Margaret White, of Ottawa, and Miss Lois McGuire, of Lethbridge.

* * *

Friertain for Guest

Miss Gordon Brown, of Victoria, was the guest of honor at a dinner dance given in Chinese style by Mr. R. and Mrs Motherwell last week, when covers were laid for twenty-four.

* * *

Leave for Scotland

Captain and Mrs. J. E. B. Radcliffe, who have been spending the past two months at the Belvedere Hotel, Sooke, have left for Scotland, where they will make their home.

* * *

Leave for South

Miss Bertine Bistancourt, R.N., of Victoria, left on Sunday on the Dorotha Rilesander for San Francisco, where she will visit her brothers for a few months.

* * *

Back From Trip

Mr. and Mrs. R. W. Gibson and their three daughters have returned from a trip to Honolulu and California, motoring home from the South.

Weddings

McMILLAN—POIRIER

A quiet wedding took place on Saturday at "Trevalkane," when Rev. J. Campbell, D.D., united in matrimony Miss Beatrice May Poirier, daughter of Mrs. Alice Poirier, 840 Tolmie Avenue, and Mr. David McMillan, son of Mr. and Mrs. Alex McMillan, of this city. The bride was given in marriage by her uncle, Mr. Jack White, and wore a charming white crepe de Chine gown, trimmed with orange blossoms. Her long veil was held in place with a coronet of orange blossoms. She carried a bouquet of Cecile roses, carnations and fern. Miss Mabel Poirier, her cousin, was bridesmaid and wore a frock of rose crepe de Chine and carried a bouquet of daffodils. Mr. Donald McMillan was best man. A reception was held at the home of the bride's mother, Mrs. Poirier and Mrs. McMillan assisted the young couple to receive their guests. Mr. and Mrs. McMillan will reside at 840 Tolmie Avenue.

Nanaimo Social News

Army and Navy whist drive winners last evening were: Ladies, first, Mrs. Marsh; second, Mrs. Bailey; third, Mrs. Coulthard. Gentlemen, first, S. M. Carter; second, Mrs. McCullan (sub); third, Mrs. A. Laing (sub).

* * *

Mrs. Jackson Whitehead left yesterday afternoon on a several weeks' visit to her parents, Mr. and Mrs. Thomas Bellevue, Alta.

* * *

Mrs. W. W. Walkem, of Ladysmith, passed through the city yesterday afternoon en route to Vancouver on a visit.

* * *

Messrs. Jack Isherwood and Jim Hanley were among the passengers to Vancouver yesterday afternoon on the ss. Elaine.

* * *

Mrs. Mitchell, Wallace Street, left yesterday afternoon on a visit to Vancouver friends.

* * *

A most enjoyable birthday party was held at the home of Mr. and Mrs. J. Kidd, East Wellington, last evening, in honor of their daughter, Miss Mabel, who, with a large number of friends present celebrated her eighteenth birthday. The evening was spent in games and music, a dainty supper was served by Mrs. Kidd, assisted by Mr. "Toots" Lewis and Mr. Albert Kidd.

Courtenay Personals

Mr. H. Basil Thomas, of North Saltspring, has been visiting and looking his brothers at Courtenay, is spending a few days in Victoria.

* * *

Mr. and Mrs. Charles Hive left for a holiday at Summerland, B.C., on Thursday.

* * *

Mr. E. Croteau, of Comox, is visiting in Victoria.

CARDS AT COLWOOD

COLWOOD, March 15.—The weekly card party held in the Colwood Hall on Wednesday evening was well attended. Prizes for the highest score made during the month in progressive five hundred were awarded to Mrs. Kemp and Mr. E. C. Parker, and the weekly prize to Mrs. O. M. Piercy and Mr. H. Hilborn.

Fashion Fancies

By Marie Belmont

Smarter now than ever before, the bandeau is presented in so many varieties of stones that the discerning shopper is fairly bewildered—there are several lovely ones.

On the lady, a rhinestone necklace earrings to match, a necklace composed of squares linked with sterling silver.

Below. A charming moderniste necklace in silver and a choker of coral in circular, pebbly-surfaced beads.

The bracelet to the right is of silver while the other is a novelty band of feathers.

Fusiliers' Annual Ball Is Held

VANCOUVER, March 15.—A brilliant assembly graced the annual ball of the Irish Fusiliers of Canada, held this evening at Brock's Vancouver, and graced by the presence of His Honor the Lieutenant-Governor and his niece, Miss Helen Mackenzie. It was a most distinguished affair, the uniforms of the Fusiliers, of the Air Force, of the Thirty-First British Columbia Horse (under military guests and several naval) men adding color to the scene, the beautiful gowns worn by the ladies further enhancing that.

The ball was draped with innumerable flags and in the alcove leading to the ballroom were kettle-drums, stand-at-arms, and two machine guns. His Honor opened the ball, having first inspected his guard of honor, a detachment of the regiment in their scarlet tunics and navy blue riding breeches. Supper was served in the oak room, the table resplendent in the Lieutenant-Governor was decorated with daffodils while drapes against the wall behind it were a huge silk Union Jack and a red Ensign. Favors for the ladies were tiny pots of shamrock, especially imported from Ireland for the event.

Many dinner parties were arranged before the ball. The official party was given by Lieut.-Colonel A. M. Brown, officer commanding, and Mrs. Brown, at Hotel Vancouver, followed by a private reception. Their guests were His Honor the Lieutenant-Governor and Miss Helen Mackenzie, His Worship the Mayor Malkin, Miss Lila Malkin, Brigadier-General and Mrs. J. Sutherland Brown, of Victoria, Colonel and Mrs. Pearkes, of Victoria, Colonel and Mrs. Gibson, of Victoria, and Colonel H. S. Tobin.

Concert Given

The concert and play provided by the young people of the Oak Bay United Church on Monday night, as the feature entertainment was creditably arranged and received by a capacity audience. Among those assisting the young people were Mrs. Elwood McNeill, who sang two pretty songs of the Spring; Mr. W. H. Ruffel, who rendered the "Invictus"; Mr. Reginald Hammond and Mr. O. McPherson, 'cello and violin, respectively, and Miss Hammond at the piano, contributed two instrumentals. Mr. H. Hollins gave a humorous reading, "How We Saved the Barge."

"The college life playlet entitled "The Ghost Story," provoked continuous laughter. The principal parts were taken by Miss Hilda Copland and Frank Snowsell. Miss Beth Birkenshaw, Jim Campbell, Florence Immel, Bernice Chapman, Dolly Collet, Jean Smith, David Rind and Wallace Love as youth pals of Anna shared in the settings.

Somenos Social News

Miss Anna Kier is ill at the home of her parents Mr. and Mrs. George Kier, with a bad attack of influenza. Her sister Mrs. F. A. Black, of Vancouver, has come over to nurse her.

Mr. McDonald, Government veterinary surgeon, has been in this district inspecting some of the cattle.

Miss Helen Tisdall has returned to her parents Mr. and Mrs. G. T. Tisdall, after spending a few days' holiday in Vancouver.

* * *

After spending a month in Victoria Mr. E. Beaumont has returned to Westholme.

* * *

Mr. and Mrs. D. Heard, Seattle, have been visiting friends in Somenos district.

* * *

Misses D. and S. Hunter have returned to their home in Vancouver, after staying with their friends at Westholme for the past two weeks.

Women's Institutes of Vancouver Island

COLWOOD

The monthly meeting of the Colwood Women's Institute will be held on Wednesday next in the Institute room at 2.30 p.m.

WEST SAANICH

The West Saanich Women's Institute held its usual fortnightly card party on Wednesday evening, with twelve tables engaged. First prizes went to table number two, the players being Mrs. T. Maddox, Mrs. Overton, Mr. Prentice and Mr. Fox. Both tables had the same number of dices, twenty-three, but the score of the game refreshments were served by the ladies. The next game will be held Wednesday evening, March 27.

COBBLE HILL

The monthly meeting of the Cobble Hill Women's Institute was held in the institute room yesterday afternoon, Mrs. C. Wall, president, in the chair, and eleven members present. Thanks were received from the Solarium for a donation of $42.90. A letter was read from Dr. Thompson concerning the health unit, of which there are four in British Columbia. A resolution was passed approving the work of Mrs. MacGill in the juvenile courts. The sum of $25 was voted for the Cowichan Health Centre. Mrs. Schofield will address the May meeting on the work of the League of Nations. A book tea will be held at the next monthly meeting, when each member will be expected to bring and represent a book. A daffodil tea will be held on a date in April, to be fixed. The tea roomers were Mrs. Wace and Mrs. Riley.

Hudson's Bay Company.
INCORPORATED 2ND MAY 1670.

New Suits for Spring
New Greys, New Tans, New Blues and New Mixtures
The season's smartest single and double-breasted styles, in two and three-button models, expertly tailored from superior quality materials. A size and style for every type.

"Hudsonia" Blue Suits
Are Worthy of Special Mention
They feature the rope shoulder, the Tattersall and D.B. vests, pleated pants and many other style points that appeal to smart dressers.
$27.50
Extra Pants, $7.50
Lots of Other Suits to select from, ranging in price from ..... $35.00 to $60.00
Models to fit short, regular, tall and stout men.

The New Trench Coat
Good-looking, serviceable Coats, with lots of style, suitable for walking or motoring. All sizes, 34 to 44.
$20.00

Extra Value in Shirts
New Patterns for Spring
Plain whites, solid colors, color combinations and smart stripes in every new Spring pattern. Guaranteed perfect and color-fast. All have separate long-pointed collars to match. The necklands are unshrinkable. You will find them unequalled values. Full range of sizes
$2.75

See Our New Felts at $5.00
They have lots of snap and dash, and offer a splendid choice of the most leading shades of grey and fawn. As perfect-fitting as you'd want to wear them. All sizes. Price $5.00
Brock Hats at $6.50
All the smart new shapes and shades for Spring. Snap brims, roll brims and regular fedora shapes. Brock Hats are as well liked as they are well known. $6.50
—Main Floor, H B C

Smokers' Specials
"Extra Special" Pipe Mixture, specially blended to please smokers of Virginia cut plug. 1-3-lb. tins 45c
1-12-lb. packages, 2 for 25c
"Alice" Pipe Tobacco, 1-lb. bags. Special 69c
"Royal George" Mixture, 1-lb. tins, regular $1.25, for $1.00
"La Rosa" Habana Cigars, box of 25, regular $1.45, for $1.19
—Main Floor, H B C

GOLDSMITH COMEDY IS MUCH ENJOYED

Clever Cast Delights High School Audience With Interpretation of "The Stage Is Coming Out"

Miss Ella Cameron is to be heartily congratulated upon the excellent performance at the end of which she was the director, in their interpretation of Oliver Goldsmith's "She Stoops to Conquer," which was produced at the Musicians' Association play at the Victoria High School last night.

The play is a typical eighteenth century comedy, and in connection with "The Rivals," and "A School for Scandal," presents pitfalls to the twentieth century amateur, the avoidance of which through five acts and seven scenes speaks volumes for the efficiency of the company.

Miss Betty Wilson made a charming Kate Hardcastle, and Miss Grace Hatham, to the difficult role of Constance Neville, handled her part with a quiet sincerity. Miss Florence Robertson was excellent as the querulous Mrs. Hardcastle and more than merited the lively bouquet with which she was presented at the close of the performance. Mr. G. Brown-Cave and Mr. Jack Dyer made so convincing a pair of young bloods as ever shone dice in "The Cocoa Tree." Mr. Gordon Brandt made the most of his small part as Sir Charles Marlowe. Mr Henry Worthington threw himself right into his part of Tony Lumpkin, and enjoyed himself hugely. He has a fine sense of the ridiculous, and a facial expression which should be his fortune if he ever decides to capitalize it. It would be invidious to pick on a "star turn" when the general performance was so splendid, but the work of Mr. James Moyes as "a heavy father" deserves a special tribute. Saddled with a difficult, and in some respects thankless part, he never for an instant lost his grip on the character of old Hardcastle, while the clarity of his articulation was beyond all praise.

Miss Jean Blake Means H. Hubbard, J. Sanders, D. Boyd, G. Pride, D. Humphries, O. Griffith, W. Gibson, F. Green, A. Young and W. Ireland gave very able support to the principals in the roles of servants and alehouse lounge.

Under the direction of Mr. Harold Taylor an excellent orchestra delivered a series of delightful numbers between the acts, and the large audience, judging from the appreciative applause, enjoyed every moment of the splendid entertainment.

Luxton Social News

Mr and Mrs Wright have as their guests Mr. and Mrs. Millie, of Moose Jaw, who are on their way to Portland, Ore.

Friends of Mr Bargreaves will be sorry to hear that he is patient in the Shaughnessy Military Hospital.

The Fifty-Eighth Field Bty. C.A., held a successful dance at the Armories last evening attended by a large number of officers and members and their friends. Supper was served in the men's mess at 10.30 o'clock, and dancing was kept up until 12.30 a.m. Larmer's orchestra played the music and the excellent programme was thoroughly enjoyed. The battery intends to hold these dances regularly in the future.

Contagious Claritics—Use Clear Powder
Pontoluma Tile Works
McCaskill Limited
Fort and Quadra
Phone 1886
Try the Victoria Service—There's None Better

HERMAN'S WOMEN'S APPAREL
YATES ST
LATEST FASHIONS
12 MONTHS' SERVICE
CASH PRICES

SPRING CLEANING!
Fuller Brushes
Local Office: 1212 Cormorant Street
Phone 8408
Sackich Phone 257
Cut.

Old Chinese ECZEMA REMEDY
Try remedy. A sure relief for Eczema, Itch, Ringworm, Scaly Skin, Dandruff, Pimples, Eczema and Lotts, and all Skin Diseases. No matter how long, how bad, or how many other medicines have failed, give a trial. Only 50c.
TEEN JORE 1201 Government Street

McGill University
MONTREAL
Faculty of
MUSIC
Details NOW to Enter for Annual Examinations
Through these examinations—open to the public all ages, boarders and day—competent and impartial examiners—Canadian and British—are appointed and reports issued. They are also prerequisite to the diploma and degree courses in music, taken from McGill, the national university of Canada, and are recognized everywhere as of the highest standing. Theoretical examinations will be held as or about May 1st and Practical Examinations during May and June at Victoria and other Canadian centres. Prospectuses for the Examinations should be commenced at once, and further information regarding the different grades, music to be presented, fees, etc., and application forms may be obtained by addressing to the Secretary of the Faculty of Music of McGill University or to the local Secretary, Dr. J. E. Watson, 1060 Fort Street, Victoria, B.C.
Entries for the examinations should be sent in before April 1.

The Bishop Strachan School
College Heights, Toronto
Established Over Sixty Years
A Church, Residential and Day School for Girls
Kindergarten to Junior and Senior Matriculation.—Household Science, Art, Music, Physical Education with Games and Sports.
Principal: Miss Welsh, M.A. Dublin, Teachers' Certificate, University of London, England.
For Calendar apply to the Bursar

HOUSES FURNISHED ON EASY TERMS
Standard Furniture Co.
716 Y.TES STREET

HBC Purity Foods

Saturday Specials

Provisions

Finest Quality New Zealand Creamery Butter, per lb. 47c
3 lbs. for $1.30
Selected Quality Creamery Butter, per lb. 46c
3 lbs. for $1.35
Pure Bulk Lard, per lb. 18c
3 lbs. for 52c
Cooket, pure vegetable shortening, per lb. 19c
Swift's Premium Boneless Ham, sliced, per lb. 47c
Swift's Peameal Back Bacon, per lb. 50c
Machine Sliced Ayrshire Roll, per lb. 36c
Selected Quality Side Bacon, per lb. 42c
Seal of Quality Peameal Back Bacon, per lb. 45c
Prime Old Ontario Cheese, per lb. 40c
Rope Gorgonzola Cheese, per lb. 45c
Chateau Cheese, in bulk, per lb. 43c
Chateau Cheese, ½-lb. package for 27c
2 for 45c
Fresh Farm Eggs, B.C. Extras, per dozen 35c
3 dozen for 98c
Fresh Farm Eggs, B. C. Firsts, per dozen 31c
3 dozen for 95c

Delicatessen

Sliced Baked Ham, lb. 65c
Sliced Roast Pork, lb. 75c
Sliced Ham Bologna, lb. 30c
Sliced Pressed Beef, lb. 50c
Sliced Corned Beef, lb. 30c
Sliced Veal Loaf, lb. 40c
Heinz Sweet Mixed Pickles, per pint 40c

Cakes and Pastries

Delicious Slab Cake, made in our own bakery—
Plain, Seed and Light Fruit Cake, per lb. 40c
Genoa and Cherry Cake, per lb. 45c
Simnel Cake, per lb. 50c
Rich Dark Fruit Cake, lb. 50c
Individual Mince Patties, per dozen 40c
Regal Sodas, packed in wonder boxes, each 57c
Delicious Mixed Biscuits, comprising three sandwich and three plain varieties, lb. 35c
3 lbs. for $1.00

Groceries

Economy Blend Black Tea, per lb. 45c
Our Special Breakfast Tea, per lb. 55c
3 lbs. for $1.60
Our Ceylon Broken Orange Pekoe Tea, per lb. 65c
3 lbs. for $1.90
Brand's Lanka Tea, 1 lb. pkt. for 49c
Our Freshly Roasted Pure Coffee, per lb. 45c
Finest Quality B.C. Granulated Sugar, 20 lbs. cash for $1.35
Ruby Beach Brand Pure Strawberry Jam, 4 lb. tin 68c
Empress Brand New Season's Orange Marmalade, 4 lb. tin for 54c
Quaker Brand Canned Sweet Corn, No. 2 tin 15c
3 for 43c
Quaker Brand Early June Peas, No. 2 tin 18c
3 for 52c
Quaker Brand Canned Tomatoes, No. 2½ tin 15c
3 for 43c
Libby's California Yellow Cling Peaches, sliced, No. 2½ tin 22c
3 for 65c
Del Monte Brand Hawaiian Sliced Pineapple, No. 1½ squat tin 25c
3 for 55c
Sugar Crisp Corn Flakes at 2 packages for 19c
Dina Mite, the popular breakfast food, per package 21c
Australian Golden Sultana Raisins, 2 lbs. for 25c
Australian Bordeaux Currants, per lb. 17c
3 lbs. for 49c

SOAP SPECIAL

1 Cake Ivory Soap (medium), 2 Cakes Guest Ivory Soap, 1 Package Ivory Soap Flakes, 1 Package Oxydol (large size), 6 Cakes P. & G. White Naptha Soap and 1 Tinted Enameled Kettle. Regular value $2.10. All for $1.48

Fruit and Vegetables

And Seed Section

California Sunkist Navel Oranges. Per dozen 35c
3 dozen for 85c
Per dozen 35c
3 dozen for 98c
California Sunkist Grapefruit, 4 for 25c
Fresh Rhubarb, bundle 17c
Local Hothouse Cucumbers, at each ..... 15c and 50c
Mexican Tomatoes, lb. 25c
New Carrots, Beets and Turnips, 2 bunches for 25c
Jerusalem Artichokes, 6 lbs. for 25c
Early Surprise Seed Potatoes, 7 lbs. for 25c
100 lb. sack $2.00
Fresh Celery, per stick 20c
D. James & Bros. Collection of Vegetable Seeds, 14 varieties. Per packet $1.00
R. M. Palmer's California Gem Marrowfat Pea, ½ lb. pkt 25c
1 lb. pkt 50c
H. S. Seed Growers' Collection of Sweet Pea Seed, per pkt. 50c and $1.00
Rennie's Lawn Grass Seed, per lb. 70c
Finest Sunflower Seed, per lb. 15c
A Splendid Assortment of D. James & Bros. Well Known Salt Spring Island Seeds for Your Selection

When You Buy Red Ribbon Beef You Buy the Best

Red Ribbon Beef is produced from young, healthy steers only. It is full of health-giving, body-building qualities—tender, juicy and delicious. Order a Red Ribbon roast for the week-end and get the best.

Sirloin and T-Bone, lb. 38c
Wing Loin and Sirloin Tip, per lb. 35c
Prime Ribs and Rumps, per lb. 30c
Thick Rib and Imperial Roast, per lb. 25c
Plate and Brisket, per lb. 18c
Red Ribbon Beef Sausages, per lb. 50c

LOCAL PORK

Legs, whole, 10 lbs. to 14 lbs., per lb. 27c
Loins and Fillets, per lb. 35c
Shoulders and Butts, lb. 22c
Pork Heads and Feet, per lb. 12½c
Imperial Pork Sausages, per lb. 30c

CHOICE MUTTON

Legs, Loins and Fillets, per lb. 38c
Shoulders, whole or half, per lb. 28c

VEAL

Fillets and Loins, per lb. 40c
Rumps and Ribs, per lb. 38c
Shoulders, per lb. 28c
Veal Stew, per lb. 20c
Boneless Rolled Veal, lb. 35c

POULTRY AND FISH

Roasting Chicken, per lb. 48c
Fowl, per lb. 35c
Haddies, per lb. 20c
Jumbo Fillets, per lb. 25c
Sable Cod, per lb. 25c
Kippers, per lb. 15c
Alaska Cod in 2-lb. boxes, per box 50c

—Lower Main Floor, HBC

Saturday Specials in Drug Sundries

Coty's Face Powder, Special Price 65c
Coty's Perfumes, 2-dram size at 75c
Pound's Face Powder, $1.00 value 82c
La Belle Face Cream 35c
Wrigley's Lemon 45c
Kruchen Salts, new giant size $1
Eno's Fruit Salt 88c
Shaving Mirrors, square bevel glass 83c
Shaving Mirrors, handy adjustable angle $1.65

Auto-Strop Special

5 Blades, Strop, Razor and Talcum at 69c
Tooth Brushes, best English, at 14c
Pepsodent Tooth Paste 39c
Elcaya Set, 3 creams and cleansing issues 65c
Bath Sponges, Mandrukas, at each 89c
Chamois Skins 98c
Malt Extract with a Packet of Hops. Special Price 69c

—Drugs, Main Floor, HBC

Hudson's Bay Company.

INCORPORATED 2nd MAY 1670.

Other Stores at Winnipeg, Yorkton, Saskatoon, Edmonton, Calgary, Lethbridge, Nelson, Vernon, Kamloops and Vancouver

Spring Fashion Exposition

Presenting the Newest, Smartest and Most Authentic Styles for the New Season

This Exposition of the New Season's Styles spells true value giving as well as offering the very newest of the new in fashionable Spring apparel. All the lovely things are here—Coats, Suits, Frocks, Millinery, Fabrics, Accessories at prices that will appeal to the most economically minded.

New Flowered Effects Futuristic Designs and Copies of Old-Time Prints

Contribute Their Charm to the Silken Frocks for Spring

Such gay little Printed Silk Frocks, with their designs culled from quaint and choice old-time favorites as well as from the smartest modern and most original futuristic ideas. You will surely want one right now and will be glad to know that they are priced and designed for immediate wear. There are tiers and ruffles, sliirred and pleated skirts, and the new bodices have draped collars, cross-over effects and dainty little vestees. The new designs are gay, with floral effects or other bright color combinations. Some are banded in plain materials. The sizes are from 16 to 42. Priced at **14.95**

"Firework" Prints

These have their inspiration from the gorgeous bursts of colors seen in fireworks displays—shells exploding and rockets piercing the sky. The styles are new in line and detail, featuring flared, tiered and frilly skirts, draped belts and new necklines. Sizes for misses and women. Price **22.50**

Many other charming printed modes range in price from ..... $29.50 to $39.50

New Coats for the New Season

Flowing lines, feminine fabrics and pleasing mixed or plain colors feature the styles for present wear.

New Tweed Sport Coats

Fashioned in modish materials with all the newest styles in collars, deep cuffs and clever trimmings of stitching and buttons and of contrasting materials. The new tweeds are very effective, mixed fancy and plain colors. These coats are well lined and in a good assortment of sizes. Price **21.95**

New Sport Tailored Coats

Expertly tailored in the latest bordered tweeds. These are double-breasted styles with notch collars, tailored sleeves, handsome button trimmings and half belted backs. They are suitable for golf, motoring, boating, etc. Price **35.00**

New Dress Coats for Spring

Handsome Coats in which you will feel and look just right at this season. They are fashioned on new lines with upstanding collars of moleskin, muskrat, broadtail and squirrel and with new back trimmings of backs and inset sides. The fabrics are the new materials and handsomely lined. The colors are silver wing, gardenia, blue and navy. Also in black. Sizes 16 to 42. Price **49.50**

—Second Floor, HBC

Fabrics for Spring

If you need inspiration for a new Spring frock, suit or coat, take a walk through our Fabric Sections. You'll be delighted with the lovely colorings, beautiful weaves and different designs that are being shown. Consult our pattern services for the latest styles. Butterick, Vogue, Knit-Rezi and Pictorial Review.

New Coatings

In that soft camel hair finish so much desired. Choice of many soft pastel shadings—of rose, blush maize, camel, rose, etc. Width 54 inches. Price, per yard **$3.75**

Tweed Suitings

In gay checks and broken plaid effects in the newest colorings. Weight for suits and coats. Width 54 inches. Price, per yard, **$2.95**

Printed Rayon Voiles

Effective fabrics of a gossamer fineness. They look worth twice the money asked for them. There is a large range of printed effects from which to choose in light, medium and dark grounds. Price per yard **$1.50**

Printed Silk Georgettes

In many beautiful patterns and exquisite color combinations on light, medium and dark grounds. Width 36 inches. Price, per yard, **$2.95**

Thompsrod Tweeds

As the name implies, these tweeds are not easily torn. They are ideal fabrics for hard wear and are shown in the latest mixture effects. Width 54 inches. Price, per yard **$2.75**

New English Prints

Fast Color Prints on a large range of colorful patterns that are distinctive and "different" for house frocks, aprons and for children's wear. Width 36 inches. Price, per yard **19c**

—Main Floor, HBC

Orchestra on the Second Floor

A Ryco Silk Blouse

With Your New Easter Suit

The smartest of new Tailored Blouses in multi-colored stripes and in such soft, becoming and harmonious tones that you will have no difficulty in finding one that seems "just meant to go with the Easter suit." These Ryco Blouses are imported from Britain, and are in straight front styles, with V or high neck and long sleeves. Sizes 36 to 42. Price **16.50**

—Second Floor, HBC

Continuing the Presentation of Luxura Shoes

Shoes That Conform in Every Way to the Season's Smartest Style Trend—At a Price Within Everyone's Reach **6.00**

The styles you want are here, including Luxura Arch Support Shoes, which insure all day long comfort and Luxura Fashion Footwear, featuring ultra modern styling and newest Spring colors. Full range of sizes. All one price, per pair **$6.00**

—Main Floor, HBC

Arch-Support Shoe in Black or Brown Kid

Patent Leather Brown or Blue Kid Tease Tie

Easter Millinery

Easter, just two weeks away, the season of colorful hats. Select yours now from these new arrivals. Hundreds to choose from, all lovely and all in the very newest styles.

Colorful Soft Straw Hats

The colors are orchid, Pandora green, Castilian red, golden lime, beige and brown. There are also rich looking blacks. The straw is embroidered in chenille effects and the styles are youthful. Price **4.95**

Smart Bakou Straw and Felt Hats

Close Fitting Hats that are up-to-the-minute in every detail. The smart Bakou straw cloth, with felt combination, is very popular. There are at least fifteen styles, and all are new fashion shades. Also featuring stitched printed silk hats with scarves to match. Priced at **5.95**

Hats for the Junior Miss

Tricky Little Pull-On Hats, with brims either off-the-face or slightly drooping—crochet vasa, Tagel with hair, Tagel with ribbon, soft silk hats and Leghorn with ribbon. Most becoming, good looking. Springlike, and suitable for the young girl to wear at Easter. Price, each **3.95**

—Second Floor, HBC

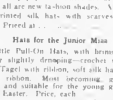

French Kid Gloves in Navy and Other Favored Colors

Navy blue is a color which will be popular this season, especially in French kid Gloves. We are also showing them in bois de rose, mode, grey, combinations of black and white and in all white. They have wide silk crocheted points, cuffs one pearl button fastener, and the welts are in contrasting colors. Sizes 5½ to 7½. Price per pair **$2.95**

Natty Slip On Style Suede Gloves

Dressy Gloves, with pique seam seams and wide self-stitched points. These are in the correct mode shade for present wear. Sizes 6 to 7. Price per pair **$2.75**

Stylish Washable Suede Gloves

With regulation white, two pearl button fasteners and self-stitched points. Shown in smart pastel and grey tones. Sizes 5½ to 7. Price, per pair **$2.75**

—Main Floor, HBC

Black Kid Colonial Pump

Patent Leather or Sonburo Beige One-Strap

Special Afternoon Tea

Will be served in our Restaurant today, from 3 to 6, at a nominal charge of

25c

MENU
Ham, Tongue and Cress Sandwiches
Pineapple, Banana and Nut Salad
Assortment of Tea Dainties
Our Special Blend Tea
MUSIC

New Gay Coat Flowers and Violets to the Fore

New selections now displayed in Silk and Velvet Coat Flowers. Violets, gardenias and pansies are in a colorful array. Price **19c**

New Coat Violets

Velvet Flowers in three charming shades, purple aster, mauve and violet. Price, per bunch **75c**

—Main Floor, HBC

Spring Weight Silk and Wool Hosiery

Morley's dependable make in many charming colors for the new season are fashioned from fine art silk and wool yarns. This pretty hosiery will give assured satisfaction by its snugness of fit and stability in wear. All sizes. Price, per pair **$1.25**

Silk and Lisle Hosiery in Dainty Two-Tone Checks

A stunning hosiery featuring a two-tone checked design that is distinctly pleasing. An excellent fitting stocking for street and sport wear, and shown in a good selection of Spring color tones. Sizes 8½ to 10. Price, per pair **$1.25**

—Main Floor, HBC

Easter Candies and Novelties

Easter is not Easter to the kiddies without Easter eggs, bonnets and other prized creations. Easter is only two weeks away, so it would be wise to select now while our assortments are complete. We carry the famous Fussell's Easter Novelties, guaranteed absolutely pure and wholesome.

Chocolate Parrots, Chocolate Dick Whittington and Hare, Chocolate Aeroplanes, Quadrisaurus China Egg Cups and Chocolate Eggs. Price each **40c**

Nickel Breakfast Sets, containing two Egg Cups, two Egg Spoons, Salt Cellar and two Chocolate Eggs. Per set **$1.25**

Fancy China Egg Cups and Chocolate Eggs **35c**

Wicker Hampers containing chocolate egg. Each **60c**

Weighing Scales, with chocolate egg. Each **60c**

Chocolate Parachute Egg, Chocolate Egg with Bracelet, Chocolate Clock, Chocolate Egg and Fluffy Chick. Each **35c**

Chocolate Egg with Celluloid Scene. Each **60c**

Fay's Milk Chocolate Eggs ..... **5c, 10c and 50c**

Candy Marshmellow and Jelly Eggs. Per lb. **35c**

—Main Floor, HBC

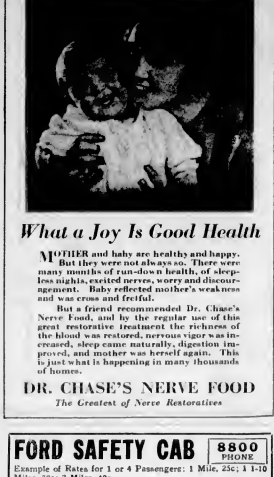

What a Joy Is Good Health

MOTHER and baby are healthy and happy. But they were not always so. There were many months of run-down health, of sleepless nights, excited nerves, worry and discouragement. Baby reflected mother's weakness and was cross and fretful.

But a friend recommended Dr. Chase's Nerve Food, and by the regular use of this great restorative treatment the richness of the blood was restored, nervous vigor was increased, sleep came naturally, digestion improved, and mother was herself again. This is just what is happening in many thousands of homes.

DR. CHASE'S NERVE FOOD
The Greatest of Nerve Restoratives

FORD SAFETY CAB 8800 PHONE

Example of Rates for 1 or 4 Passengers: 1 Mile, 25c; 1 1-10 Miles, 30c; 2 Miles, 40c.

The Only Motored Transportation in Victoria

ALL BIRD LOVERS NEED BROCK'S BOOK ON BIRDS

To many one bird attention you give your canary, the greater your reward in hearty song.

SEND for Brock's Famous Bird Book—200 pages of useful information on the care, feeding, breeding, diseases of cage birds. Shall the answer and the fee for the book and a generous trial sample of Brock's Bird Food—the proven diet for birds—and Brock's Bird Treat—most wonderful bird tonic.

MAIL THIS COUPON

Brock's, 111 Brock Block, 8 Church Street, Toronto.
111 Lovedale Avenue, Toronto.
Please find 25 cents (coin or stamps) for which send me your Book on Birds and Brock's Bird Food, Brock's Bird Treat, and Brock's Bird Tonic.

Name
Address

To Hold Smoker

A reunion of the 102nd Canadian Infantry Battalion, North British Columbiana, C.E.F., will be held at a smoking concert in the dining-room of the Hotel Douglas, at 8 o'clock this evening, to meet Colonel Fred Lister, C.M.G., D.S.O., M.C., during his stay in Victoria. Refreshments will be provided and an excellent array of artists have promised their services. Tickets may be procured from Mansfield's Bakery, 635 Yates Street.

Barber—Shall I go over it again, sir?

Customer—No; I heard every word you said.

At The Playhouses

COLISEUM Lawrence Grant, **THEATRE** whose acting skill and ability to wear evening clothes and military uniform as though he were the original model, have made him one of the busiest actors in Hollywood, supports Pola Negri in her new picture, "The Woman From Moscow," showing for the last time today at the Coliseum Theatre. Grant plays the role of a Russian general in this Paramount production, the father of Max Negri's fiancee, Norman Kerry, who plays opposite the stellar star, and Paul Lukas adds a distinction to the cast.

COLUMBIA THEATRE No stunt is too difficult for Rin-Tin-Tin, the German Shepherd canine star. In his latest starring picture, "A Race for Life," now showing at the Columbia Theatre, Rin-Tin-Tin provides one thrilling situation after another. In the supporting cast are such excellent players as Virginia Browne Faire, Carrol Nye, Pat Hartigan and James Mason. Also on the same bill are thrilling stories of the United States Border Patrol, written by America's foremost author of aviation stories, Thomson Burtis, and filmed for the "Russ Farrell, Aviator" series.

CAPITOL THEATRE Cast as the Follies girl in the PBO production, "Hardboiled," directed by Ralph Ince, which is showing at the Capitol Theatre, Faran Tadman was given a role in which she was able to draw on a wealth of experience in the show world. For Miss Tadman is one of the most celebrated among the former members of Ziegfeld's Follies. The vaudeville is on three times daily, and it includes such artists as Bartholomew and Koehler, an arrodion duo, the Hall sisters, novelty dancers, and Lew La Mert.

OMNION THEATRE A new kind of picture is supplied that it suggests greatness, and in which an everyday boy and girl are the hero and heroine and lonesomeness is the villain, opened here Thursday at the Dominion Theatre, engulfing the premiere audience in an ocean of emotional reaction. The picture is Universal's much - heralded "Lonesome," a sound picture with talking sequences. It was directed by Paul Pejoe. Former Hungarian newspaper man, drama-technician and director "Lonesome" was written by Mann Page and the adaptation and continuity by Edward T. Lowe, Jr. It was made under the personal supervision of Carl Laemmle, Jr.

PLAYHOUSE THEATRE A big, bass drum serves as a haven of refuge for Tom Moore in "The Last Haul," an PBO production directed by Marshall Neilan, showing for the last times today at the Playhouse Theatre. How Tom conceals himself with the aid of the drum, which has been temporarily deserted during the street corner services of a Salvation Army band, and subsequently eludes the police, represents one of the most a droitly handled sequences of the picture.

Initial Debut of Musical Comedy Co. At Capitol Monday

At the Capitol Theatre for next week the management are presenting for the first time in Canada the Coyne Musical Comedy Co. who will present their whirlwind musical revue entitled "Keep Moving."

AMUSEMENTS

Capitol—"Hardboiled," starring Sally O'Neil.

Coliseum—Pola Negri, in "The Woman from Moscow."

Columbia—"A Race for Life." featuring Rin Tin Tin.

Dominion—Glenn Tryon, in "Lonesome."

Playhouse—"Hie Last Haul," starring Tom Moore.

Amongst the selected excerpts from the revue, will be the impersonation Trio, a delightful bit of comedy, in which Fred Coyne, actor, author and writer of international repute, and Roy Shirley, will appear as a Quaker father and son, and Paula Lorraine, the pretty soubrette of the company, will be the temptation. Sidney Burl, late of the London Coliseum, billed as "The Man Who Will Make You Laugh," will play the principal role in "Topsy Turvy," which forms the whirlwind finish to the revue "Keep Moving"—the stage specialty at the Capitol for next week—and will appear twice daily.

Bransby Williams Presents Triple Bill At Royal Next Week

Bransby Williams, the eminent English actor, who will be seen here at the Royal Victoria Theatre the week commencing Monday, March 18, has brought three plays for presentation here. On Monday and Tuesday he will play the dashing gentleman of fortune in the 18th century comedy "A Romance of the Road." Commencing with a Wednesday matinee and repeated at night and again on Thursday Mr. Williams will portray the two diversant roles of Fagin, the Jew, and the affable Mr. Grimwig in a new version of "Oliver Twist" while on Friday and Saturday, with a Saturday matinee, he will be seen as John Silver in Robert Louis Stevenson's masterpiece "Treasure Island," that English classic of youthful adventure.

Mr Williams has spared no expense to stage these new plays in the best possible manner. His company has been carefully cast, and numbering, as it does, some remarkably clever players in its ranks, both of these plays are delighted to please many people before Mr. Williams is permitted to retire them in order to attempt some other difficult roles that may catch his fancy. He has deliberately chosen both for the opportunities they offer him to present new phases of the popular Bransby Williams, and the thanks of lovers of the legitimate stage are due him for responding to this urge that has carried him so far in their affections.

COURT OF APPEAL CONVICTS FARAONE

VANCOUVER, March 15.—On the appeal of the Crown, the Court of Appeal restored a liquor-selling conviction against Sam Faraone, who is thereby required to serve six months in Oakalla jail.

The appeal was from Mr. Justice Morrison's order, which quashed that of Judge Ellis, who in County Court affirmed the original police court conviction by Magistrate J. A. Findlay.

It was Faraone's second conviction for selling liquor.

Lead Public Health Work

A elaborate health exhibit is to be staged in Montreal in May, to show the results which may be achieved by increased expenditures for public health, as recommended by the Montreal Survey Committee on current health conditions. The above three outstanding leaders in the public health field are: Left to right, Dr. Gordon Bates, general secretary of the Canadian Social Hygiene Council; Dr. Grant Fleming, director of the Department of Public Health and Preventive Medicine, McGill University; and Dr. I. A. Bardon, director of the School of Social Hygiene, University of Montreal.

Picture to Be Taken at Capitol This Afternoon

THIS afternoon at 4 o'clock, Mr Jack Reid, popular Master of Ceremonies at the Capitol Theatre, will have a picture taken of his many little friends. All those attending the matinee will be taken out to the front of the theatre, following the acts, when a picture will be taken by Mr Howard Chapman, local photographer, for publication.

AT GROWERS' REQUEST

Applications of Fruit Marketing Act to Berry Growers Withdrawn at Their Desire

It was explained by Mr. W. F. Kennedy Conservative, North Okanagan, when the bill to amend the Produce Marketing Act was reported by the committee of the House at last night's session, that the reason why the clause giving power to pool berries during the shipping season had been struck out of the bill, was because 75 per cent of the growers had petitioned for its repeal.

Mr. Kennedy said that when the bill reached the berrygrowers, they objected to this clause and held meetings to discuss it. As a result of these meetings a petition was circulated which was signed by 75 per cent of the growers. This petition asked that the clause be deleted. In the face of this petition it had been felt advisable by Mr. J. W. Berry, Delta, chairman of the agricultural committee, that the clause should be deleted.

"Your wife wants you on the telephone," announced the new boy in an office where there were half a dozen phones.

"Which one?" inquired the boss, thinking of the various phones.

"Please, sir," said the boy, "I don't know how many you have."

PRESERVATION OF TIMBER IS URGED

Directors of Chamber Endorse Opinion of Real Estate Board That Trees Should Be Saved

Preservation of the standing timber of British Columbia as an asset to the province was discussed at a luncheon meeting of the board of directors of the Victoria Chamber of Commerce which was held in the cafe of the chamber yesterday.

The board heartily endorsed a resolution of the Real Estate Board, which stated that logging operations upon land adjacent to the highways of the Island should be prevented, in view of the attraction to tourists and others of the magnificent growth of timber which made these highways beautiful.

In urging the co-operation of the Chamber of Commerce in this matter, Major Chabbert Holmes, who is the president of the Real Estate Board of Victoria, reminded his hearers that the road conveyances of Vancouver Island and the province was still very much in its infancy, and that standing timber was unique as an attraction, and therefore of enormous value to British Columbia.

Undoubtedly a number of new roads would be made on Vancouver Island in the course of the next few years, said Major Holmes, and the timber should be preserved wherever roads were contemplated.

LASH SENTENCES TO BE APPEALED

Counsel for Prisoners Claims Technical Error—Magistrate Says Counsel Wrong

That the trial of John Beaumont and Edward Kelly, alias Walsh, who were convicted in the city police court this week in connection with the robbery of two local drug stores, was regular, and the letter of the law was complied with in every particular, was the statement made by Magistrate George Jay yesterday, following word from the Mainland of an appeal from the conviction and sentences of the two youths here, on the ground of alleged improper procedure.

VANCOUVER, March 15.—An attempt to quash a sentence of lashes and jail terms given in Victoria on Thursday to Joe Beaumont and Edward Kelly will be made at once on the grounds of improper procedure in the Victoria court, declared Frank Lyons, counsel for Beaumont.

Mr. Lyons believes that the youths, who state their ages at seventeen, were not first arraigned in the juvenile court in Victoria, a privilege which is due to them, being under the age of eighteen years. He states that he will institute habeas corpus proceedings at once.

The youths appeared in police court here this morning, charged with robbery with violence, and were subjected to the legal procedure, due to juveniles, which Mr Lyons claims was not fulfilled in Victoria.

They were committed to once to juvenile court by Magistrate H. C. Shaw, from which, it is stated, they will be sent back to the ordinary criminal court, under a section of the Criminal Code permitting the magistrate, with his discretion to send indictable charges over the age of fourteen years to the other court.

Beaumont was sentenced to ten lashes and a three-year term of imprisonment. Kelly was given eighteen months imprisonment. Both youth state that they were not arraigned in juvenile court in Victoria.

SPOKANE BANK MERGER

SPOKANE, March 15.—Merger of control of the Fidelity National Bank with the Old National Bank and Union Trust Company interests, and their organization of a national savings bank, was made known today by officers of the two institutions. The merger consolidates resources of more than $30,000,000.

The Daily Cross-Word Puzzle

ACROSS

1. Nippon.
6. Market place
11. Swiss river.
12. French definite article.
13. Comparative suffix
14. Vehicle.
15. Back
16. Mountain in Thessaly
19. Spanish hero
20. Mint.
21. Pinches
22. Suffix denoting condition.
23. One - thousandth
24. Notable periods
25. Lair
26. Japanese coin
28. Crown.
32. Devour
35. High priest of Israel
36. The holm-oak
37. Negative
38. Lighted
39. Helper
40. Prefix three
41. Confusion.
42. Opposite of yes
44. Metric unit
45. Mischievous goddess
46. King of Judea
47. Collection of maps

DOWN

1. Port on the Mediterranean.
2. Brother of Moses.
3. Sire
4. Solitary.
5. Compass point
6. Diphthong
7. Green plant.
8. Eastern.
9. Lair.
10. One of Tennyson's characters.
11. Form of address.
17. Mineral spring
18. Expressed the Psalmist
27. Slide together
28. Musical instrument
29. Arabian name
30. Man's nickname
31. Employ effort.
33. Blood vessel
34. Endeavors.
39. Hypothetical force
44. Lava of Hawaii.

ANSWER TO INSTRUMENT PUZZLE

Last Times Today **CAPITOL** Usual Prices

A Superb Bill of Stage and Screen Attractions

THE STAGE THREE TIMES DAILY 1.00, 7.00 and 9.00

The Hall Sisters Novelty Dancers
Bartholomy and Koehler Accordion Artists De Luxe
Lew La Mert Pianist
JACK REED Master of Ceremonies
CAPITOL STAGE BAND At Present, Dancing!

The Screen **Sally O'Neil** in **"Hardboiled"**

Featurettes "THE COLLEGIANS" M-G-M. NEWS

Matinee, 25c Evening, 35c Children, 10c

FREE LOUIE SEATS—Is Your Name Friend Mike?
The Capitol Theatre invites Mrs. W. Lamberton, 1234 Hillside Avenue, and two friends to her own seats, free of charge, to see Sally O'Neil in "Hardboiled" and the comic and serious to another. A New Name Every Morning. Watch for Yours!

COLISEUM

Matinee Today: 1:30, 6:00 and 8:30
The Coliseum Players Present

"The Watts Family"

On the Screen
POLA NEGRI in
THE WOMAN FROM MOSCOW

CAPITOL NEXT WEEK

FIRST APPEARANCE IN CANADA
The Coyne Musical Comedy Co.
ENGLISH MERRYMAKERS DE LUXE
Presenting Excerpts From
"KEEP MOVING"
A Delightful Musical Comedy Success With a Superb Cast of Dancers, Singers and Comedians
SNAPPY, SPARKLING and REFRESHING

ON THE SCREEN
John Gilbert in "Masks of the Devil"
With ALMA RUBENS and THEODORE ROBERTS

SPECIAL ENGAGEMENT OF
Peggy Cartwright
Premiere Danseuse
Who Will Appear in
EMPRESS HOTEL
St. Patrick's Eve Supper Dance and Cabaret
TONIGHT, 9 O'CLOCK to 12 MIDNIGHT
$1.50 Per Person (Includes Supper)
Reservations—Head Waiter Tel 1680

Last Times Today
Rin-Tin-Tin in A RACE FOR LIFE
A WARNER BROS. PRODUCTION
Also Chapter 1 of "THE MYSTERY RIDER"
Added Attraction, "The Air Derby"
COLUMBIA

DOMINION
Now Playing
A SOUND PICTURE WITH TALKING SEQUENCES
Lonesome
Co-Starring
GLEN TRYON AND BARBARA KENT
SEE AND HEAR
GUS EDWARDS
Song Revue
All in Natural Colors
"Our Gang" Comedy
"GROWING PAINS"
Bargain Matinee Daily at 12 Noon
Adults, 50c Children, 10c
Matinee, 35c; Evening, 50c
STARTS MONDAY FOR THREE DAYS ONLY
THE FIRST OUTDOOR 100% TALKING PICTURE
In Old Arizona

ROYAL THEATRE
MAT SAT **Next Week** MAT WED
The World Famous Character Actor
BRANSBY WILLIAMS
AND HIS LONDON COMPANY
MON., TUES. (EVES. ONLY)
"A ROMANCE OF THE ROAD"
(By A. E. Marshall)
WED., THURS. (WED. MAT.)
A New Version of Charles Dickens' **"OLIVER TWIST"**
FRI., SAT. (SAT. MAT.)
Robert Louis Stevenson's **"TREASURE ISLAND"**
Note Special Prices!
Within Reach of Everyone, Including Patrons in Writing All Three Production
PRICES
Evenings: Orchestra, $2.10, $1.60; Balcony, $1.60, $1.00, 50c
Wed. Mat.: Matinee: Orchestra, $1.60; Balcony, $1.00, 50c
Prices Include Tax
BOX OFFICE NOW OPEN

ARENA
P.C.H.L. Championship
HOCKEY
SEATTLE vs. VICTORIA
March 19, at 8:30
PRICES
Box Seats $1.25
Reserved Seats ..... $1.00 and 75c
Gallery 50c
Children 25c
Tickets on Sale Monday, March 18, at 9 a.m. at Plimley & Ritchie 611 View St. Phone 1707

His Last Haul
Featuring Tom Moore Also
DOMESTIC TROUBLES
With CLYDE COOK
FOX NEWS—COMEDY
PLAYHOUSE

The REASON for that ALWAYS STYLISH LOOK

Creations that enable the chic Canadian woman to keep always in step with style.

Hosiery

The subtle, eye-compelling charm of beautiful hosiery — snugly-clinging and gently emphasizing lovely natural lines, engendering pride of appearance in the heart of every wearer.

That's why Penman's Famous Pure Silk Hose, Fashion Models, offers wonderful comfortable and artistic features that have established new standards of hosiery value.

Add to this — amazing wearability and washability — and you have a complete picture of Catherine's Hosiery Problem.

Lingerie

Lovely to the eye, lovely to the touch— Watson's underwear is made of a truly remarkable rayon fabric. You can rub and iron them with no more care than you give to silk much like silk and sheer.

Styles in the mode's preferred collection. Dainty with special snug-fitting cuffs—charming negligee—smartly designed pajamas. Everything you need in lingerie. Low-priced—at moderate price.

Penmans FULL FASHIONED HOSE

Watson's LINGERIE
A Penmans Product

TAXATION OF P.G.E. LANDS IS DISCUSSED

Point Arises From Incorporation of Williams Lake as Village Municipality

C.N.E. RETURNS TO BE PRESSED

In explaining the bill to amend the Pacific Great Eastern Taxation Act when it came up for second reading at last night's session of the Legislature, Hon. R. H. Pooley, Attorney-General, explained that the necessity of it was brought about by the incorporation of the village of Williams Lake, which took in some 231 acres of Pacific Great Eastern subdivided land.

This land was to be taxed under existing circumstances. The bill proposed to extend the exemption of taxation to include all land in this municipality except that which was subdivided into parcels of less than an acre. Of this Pacific Great Eastern land 287 parcels were less than an acre. Thirty-four of the parcels had been sold leaving a total of 253 lots, the taxes on which would amount to $780. Taxes were permitted on this because it was not the desire of the Government to work any undue hardship on the municipality. Similar land in other municipalities would be affected by this legislation, Mr. Pooley said. Inasmuch as the land might almost be classified as Crown land the Government felt entitled to exemption. It was not the wish of the Government to have all this land taxed, and thus add to the deficit of the railway.

Mr. T. D. Pattullo said that a very bad principle was being adopted by the Government. The Attorney-General's own argument confirmed the argument of the municipalities that Crown land should be taxed. It was a very dangerous precedent to set. He predicted that Prince Rupert, Prince George, Point Grey and other municipalities that were unable to tax Crown land, at present, would besege the Government for the same privilege of taxation that was being granted the municipalities including Pacific Great Eastern land, which the Attorney-General had admitted really belonged to the Province. The bill passed second reading.

C.N.E. PROJECT

When the bill to amend the Canadian North Eastern Railway Act was considered in committee Mr. A. M. Manson wanted to know if the company intended to file its returns with the registrar of companies, as he understood the company was delinquent for ten or eleven years. He thought the bill should not be proceeded with until these returns had been filed. Mr. George Walkem, Vancouver, who is sponsoring the bill, said that the returns would be filed by March 30.

Mr. T. D. Pattullo told the House that while the Opposition was not opposing such clauses of the bill as it was read that this did not mean they were supporting it. In fact, they were opposed to it in principle.

HAIRDRESSERS' BILL

When the committee reported the hairdressers' bill Mr. Pooley said he wished to explain that when he had made the remark that the bill should have been drafted by a competent counsel who knew law, and something about legislation, he had labored under a misunderstanding. The draft bill that had given so much trouble and led him to make the remark was an old one. Later the proper bill had been given to the legislative counsel by the lawyer handling the bill. This bill, it had been found, was one of the best pieces of drafting that had been submitted to the House. He wished to give credit to the lawyer who had drafted it, as the bill, as presented by him, had needed very little amending.

Floorwalker (at 1 a.m. to burglar in his home)—Silverware? Yes, sir. Step this way.

One long ache with

RHEUMATISM

Mr. John Geoffrey, of Zurich, Ont., was in terrible distress until he discovered T-R-C's. *Here are the actual facts:*

Rheumatism 12 years. Couldn't sleep. Couldn't work. Legs and back ached continually. Fingers were twisted. Tried many treatments without success. Finally recommended T-R-C's. Result, says Mr. Geoffrey, "the first box brought the more than relief that all the medicines I had used the previous 12 years. . . . No return of the Rheumatism."

What better proof could you want? Don't continue suffering with Rheumatism, Sciatica, Lumbago, Neuritis, Neuralgia. T-R-C's will help your body get rid of troublesome poisons, quickly. No harmful drugs. 50c and $1 at your druggist's.

T-R-C'S TEMPLETON'S RHEUMATIC CAPSULES

"King George IV" OLD SCOTCH WHISKY

OPENING AND CLOSING FACILITATED BY

NEW SCREW CAP

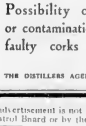

Simple Safe & Secure

No corkscrew necessary

Possibility of leakage or contamination through faulty corks eliminated

THE DISTILLERS AGENCY, LTD. - - - EDINBURGH

814

This advertisement is not published or displayed by the Liquor Control Board or by the Government of British Columbia.

Robinson Crusoe Advertised!

ROBINSON Crusoe was stranded—and sick of it! Only his man Friday and a goat and a parrot for companionship! He wanted to get off the island, and to do this he knew he must communicate with people who might pass, afar off, in ships. So he did what any man does who wants to reach people—he advertised!

True, he had only a ragged shirt with which to do his advertising, but he stuck it on a stick, secured the pole on the ground and waited—for days! Didn't get discouraged at the first days of failure, you see. No good advertiser does!

And finally—he got results!

If Robinson Crusoe, with one old shirt, could accomplish his purpose, think what the Colonist can do for you, when you think you could do with the minute advertising possibilities offered you?

Artistic type at your disposal—skillful printers to set it into what ever message you choose—and the folks you want to reach all near at hand!

Doesn't it stand to reason you'd get results, too?

The Colonist

Printing Lithographing Bookbinding

PHONE 197

Returning Home as Private U.S. Citizens

HERE is shown Mr. and Mrs. Calvin Coolidge just after they had stepped off their train at Northampton, Mass., on their return home as private citizens. In the accompaniment of one of the most impressing inaugural ceremonies at Washington of latter years, Calvin Coolidge, President of the United States of America for the last four years, formally handed over the helm of the nation's destiny to the newly-elected pilot of the country's future—President Herbert Hoover.

1,200 HOUSES AFIRE IN JAPANESE TOWN

LONDON, March 15.—An Exchange Telegraph dispatch from Tokio says that troops and firemen fought all night flames which involved 1,200 houses and the post-office of Ishioka. They were hampered by lack of water, resulting from drought. Recurrent gales in Northeast Japan have caused many fires to spread seriously during the past few weeks.

Flies to Meet

The Ancient Order of the Flies will hold a grand rally in its headquarters, Deep Cove, tonight at 8 o'clock. All members and friends are cordially invited to attend, as a campaign is being organized to increase the membership. There are several important matters to be brought before the meeting.

THOMAS SMITH FOUND GUILTY

JURY BRINGS IN VERDICT AGAINST PRISONER ON CRIMINAL ASSAULT CHARGE

Mercy Strongly Recommended—Sentence Is Deferred Until End of Assizes Next Week

Thomas Smith, alias John A. Green, alias George Allen, formerly of Los Angeles, California, was found guilty by a petit jury at the Spring Assizes here yesterday afternoon of criminally assaulting a twenty-two-year-old girl in Oak Bay municipality on December 7, 1928. The jury's verdict was accompanied by a strong recommendation for mercy.

When the jurors brought in their finding after deliberating for nearly two hours, Mr. Justice Morrison said to them, "You have had the most difficult case of the whole assizes."

Sentence of Smith was deferred by his Lordship until the conclusion of the assizes in Victoria next week.

The trial opened on Thursday morning, and occupied two days. Nine witnesses testified for the Crown, and the accused took the stand yesterday as sole witness for the defence. Mr. Stuart Henderson, counsel for the prisoner, addressed the jury for forty minutes, and Mr. A. M. Johnson, K.C., Crown prosecutor, spoke for half an hour. His Lordship's charge lasted twenty-five minutes. The case was given to the jury at 3:15 p.m. and the verdict was brought in at 5:15 p.m.

The jury was composed of Messrs. W. M. Boulton (foreman), William Hibbert, Thomas Edwin Almeroth, William Aird, William Adams, John, Percival Hayward, Frederick Wiper, Wilfred L. Gouge, James Rutherford, Frank Covey, Richard Darley and Joseph H. Potts.

Only one case still remains to be tried at the present assizes. James Davis will stand trial a second time on Monday morning at 10 o'clock, on a charge of manslaughter. Davis was tried on this indictment early this week, but the petit jury failed to reach an agreement. Mr. Johnson will be Crown prosecutor, and Mr. Henderson will conduct the case for the defence.

The Art Critic: "When I look at one of your paintings, I stand and wonder—"

Artist: "How I do it?"

"No: why you do it?"

"CANADA'S KOW"

NESTLÉ'S

Write for Free NESTLE'S MILKY WAY Recipe Book

EVAPORATED MILK

REGISTERED

Tapioca Pudding

4 tablespoons tapioca, 1 cups Nestle's Evaporated Milk, ½ cup water, ½ teaspoon vanilla, ¾ cup sugar, 1 eggs, ½ teaspoon salt.

Soak the tapioca one hour in enough cold water to cover. Place in double boiler and cook until tender and transparent. Add the sugar, salt, the yolks of eggs and milk. Cook over water until the tapioca is transparent. Add the vanilla. Fold in the whites of eggs beaten stiff. Place half of this mixture in a pudding dish. Place half fruit, whites of eggs, beaten stiff. Place half fruit.

Try this Recipe

NESTLE'S FOOD COMPANY OF CANADA LTD. TORONTO

Health and Diet Advice

By DR. FRANK McCOY

Dr McCoy's menus suggested for the week beginning Sunday, February 17:

Sunday—Breakfast: Eight-ounce glass of orange juice (thirty minutes before a breakfast of two codded eggs and Melba toast. Lunch: Rice en Casserole, cooked spinach, ripe olives. Dinner, Baked chicken or roast pork, string beans, cooked lettuce, sliced tomatoes, baked apples a la mode.

Monday—Breakfast: Crisp waffles with butter and small amount of maple syrup, applesauce. Lunch: Pint of buttermilk, ten or twelve dates. Dinner: Vegetable soup, Salisbury steak, baked grated carrots, salad of celery and lettuce, Jell-O with cream.

Tuesday—Breakfast: Poached egg on Melba toast, stewed raisins. Lunch: Stewed corn (canned), cooked celery, cold sliced beets (no vinegar). Dinner: Leg of mutton, baked grated parsnips, asparagus, salad of chopped raw cabbage, prune whip.

Wednesday — Breakfast: Whole-wheat muffins with peanut butter, stewed figs. Lunch: Cooked oyster plant, moulded vegetable salad (sliced cooked carrots, beets and peas). Dinner: Vegetable soup, broiled steak with mushrooms, string beans, salad of shredded lettuce, pineapple whip.

Thursday—Breakfast: French omelette, crisp bacon, Melba toast, pear sauce. Lunch: Baked potato, string beans, celery. Dinner: Tomato jelly in cubes, roast veal, Melba toast dressing, baked egg plant, spinach, salad of small grated carrots, baked apple.

Friday—Breakfast: Cottage cheese, Melba toast, dish of berries (canned). Lunch: Baked squash, cooked kale, salad of endive and lettuce. Dinner: Broiled filet of sole, asparagus, small green peas (canned), sliced tomatoes, plain Jell-O or Jell-Well (no cream).

Saturday—Breakfast: Codded eggs, whole-wheat-raisin muffins with sweet butter. Lunch: Glass of grape juice. Dinner: Vegetable soup, broiled lean beef, steamed carrots, spinach, salad of diced celery and cucumbers, peach whip.

"Wholewheat-raisin Muffin. To a well-beaten egg add one cupful of sweet milk. Stir in one cupful of real wholewheat flour and beat until smooth, then add a half cupful of the wholewheat flour into which has been sifted one level teaspoonful of baking powder. Next add a half cupful of seedless raisins, which have been slightly floured. Mix thoroughly and bake in muffin tins in a moderately hot oven until brown. The quantity makes about eight muffins.

Correspondents wishing to communicate with Dr McCoy should address letters: Dr Frank McCoy, c.o. Bell Syndicate, 154 Nassau Street, New York U.S.A.

SOUND AUCTION BRIDGE

By WILBUR C. WHITEHEAD

The World's Greatest Authority

HAND No. 196

North: ♠ 8 4 3 ♥ A 7 4 ♦ A 7 6 2 ♣ Q J 9

West: ♠ Q 6 2 ♥ Q 8 5 ♦ Q J 9 5 ♣ 10 8 4

East: ♠ A J 7 ♥ A J 9 2 ♦ 10 8 4 ♣ A 7 6 5

South: ♠ K 10 8 5 ♥ 10 6 3 ♦ 5 5 4 ♣ K 3 2

South is the dealer. What is the proper bidding and play of the above hand? Fill out your own chart and compare it with his method.

These hands must not be bid or played "Double Dummy," i.e., as though all four hands were exposed.

Note—In recording the Series, or the play, use "N" for Spades, "H" for Hearts, "D" for Diamonds and "C" for Clubs. Use "S" for No Trump, "OBL" for double, "RE-OBL" for redouble.

THE PLAY

	South	West	North	East	Wins by N	Wins by S
1						
2						
3						
4						
5						
6						
7						
8						
9						
10						
11						
12						
13						
				Total Tricks Won		

(Bracket the card led in each trick.)

Dealer: Declarer: Opponents:

Point Score:

Game Score:

THE BIDDING

South Bids	West Bids	North Bids	East Bids

Final Bid: Played by:

Assessment of Wine Company Confirmed

VANCOUVER, March 15.—Without giving any reasons, the Court of Appeal dismissed an appeal by Nat Bell Wine Company, Limited, from an order of Judge Dixon, of the Court of Revision for Vancouver assessment district.

The company claimed reductions in its income tax returns for the years 1922 to 1927 inclusive, payable on money which had been borrowed from shareholders. The Court of Revision judge held that the evidence did not show that the interest paid on the loans was paid for the purpose of producing that part of the income which was liable to taxation. The deductions claimed, in his opinion, did not come within Section 44 of the Taxation Act.

The money had been advanced by Mrs. Nat Bell and Mrs. B. B. Sugarman, who were creditors for $120,000 and $56,000 respectively. The appeal involved payment of taxes amounting to nearly $3,000.

A burly navvy boarded a country motor bus and dumped his spade, fork and pick in the recess at the rear afterwards lighting his pipe and making himself comfortable for the homeward journey.

On reaching his destination he got off, and was walking away without his implements, when the conductor shouted after him: "Hi, George, you've left your manticure set behind you."

Yesterday's Hand as Played by Mr. Whitehead

HAND No. 195

North: ♠ K Q J 10 6 ♥ A J 9 7 6 ♦ K 5 ♣ 10

West: ♠ A 4 3 ♥ 8 3 ♦ A 8 3 ♣ A K 9 6 5 2

East: ♠ 9 8 7 ♥ 10 5 ♦ J 10 7 6 4 2 ♣ 8 4

South: ♠ 5 2 ♥ K Q 4 2 ♦ Q 9 ♣ Q J 7 3

The Correct Bidding and Play

THE PLAY

(Bracketed card above led in each trick.)

	South	West	North	East	Wins by N	Wins by S
1	2 H	(K H)	K H	6 H		1
2	3 H	(5 H)	(A H)	8 H	1	
3	2 S	J S	(K S)	(A S)		1
4	5 S	(Q S)	6 S	9 S		1
5	5 S	(Q S)	4 S	7 S		1
6	6 C	(J C)	9 C	2 C		1
7	6 C	(J C)	8 C	3 C		1
8	7 C	(A C)	5 C	4 C	1	
9	7 C	(K C)	2 C	7 C		1
10	7 C	(Q C)	3 C	6 C		1
11	7 C	(J C)	9 C	10 C		1
12	7 C	(K C)	8 C	5 C		1
				Total Tricks Won	1	11

Dealer: South. Opponents: Point Score: 36. Game Score: 30.

Author: Point of the Bidding

Bidding a Two-Suiter

South, with a strong two-suiter bids Spades, the higher-ranking suit, first and shows the second suit, Hearts, on the next round overcalling West's Club bid. North, without increasing the contract, shows his preference for Spades East, overcalling with three Clubs. South bids three Spades on his straight of his own hand.

Various Points of the Play

Establishment of Long Suit Instead of Cross Ruffing

Trick 3. Declarer notes that Dummy's Diamonds suit can probably be established in two rounds and brought in through the Ace of trumps entry, affording him discards of four losing Clubs, whereas game cannot be made by cross-ruffing Clubs and Hearts. Accordingly he proceeds at once to establish the Diamond suit.

It may be noted that a shift to Hearts by the defence in an attempt to embarrass the Declarer by shortening Dummy's trumps, would only result in establishing the Heart, instead of the Diamond suit.

(Copyright, 1928, Republic Syndicate, Inc.)

One of the most beautiful rug patterns you have ever seen!

THE MIKADO Congoleum Gold Seal Rug No. 669

The MIKADO

What more practical investment in charming household rugs? A distinctive beauty of the new "*Mikado*" design... with all the long-wearing qualities of *genuine* Congoleum... at house-furnishing stores... now... for just a fraction of what you would expect to pay for such unusual pattern beauty.

All genuine Congoleum *with the Gold Seal on the surface* is definitely guaranteed to your "Satisfaction or Your Money Back"... make sure you get the genuine.

CONGOLEUM GOLD SEAL RUGS

BRIGHTEN YOUR HOME—NOW—AT LITTLE EXPENSE

CONGOLEUM CANADA LIMITED, MONTREAL, CANADA

The Standard Furniture Co., Ltd. TERMS ARRANGED

719 YATES STREET PHONE 7070

Home Furniture Co.

825 FORT STREET PHONE 5119

Sold by Hudson's Bay Company INCORPORATED 27th MAY 1670. Phone 1670

SOLD BY

David Spencer, Limited

CARPET DEPT., SECOND FLOOR

AUSTRALIANS WIN FINAL TEST CRICKET MATCH

1929 Yankee Machine Expected to Repeat In American League

Miller Huggins Confident That His Boys Will Come Through With Another World's Champion—Has Strong Relief Squad

BY WALTER TRUMBULL
(Copyright, 1929, by the North American Newspaper Alliance.)

ST. PETERSBURG, Fla., March 15.—Pick the Yankees to win another pennant in the American League and you will have all the best of any bet. They may not win. The law of averages is against them, and nothing is sure in baseball, but unless you look at the club you can't see how it is going to lose. Miller Huggins has more reserve strength than he had last year but that is a poor argument for victory. He can't play but nine men at a time, and no youngster however brilliant, is going to take any job away from most of these regulars. But never was the saying "That is him that hath shall be given," better exemplified. There are brilliant youngsters running all over the place.

The Yankees, as they take the field, probably are no stronger than last season. How can they be? Ruth, Gehrig, Meusel, Combs, Hoyt, Pennock, Pipgras, Reinach, Moore, Bengough, Grabowski and the others are all a year older, and most of them have passed the point where age should improve them. But these Yankees are plenty good enough. They have the looks of champions.

TEAM LOOKS GOOD

"The boys look fine," says Colonel Ruppert. "Ruth is in good shape and all the others look as if they are in for a good year. I'd like to win another pennant. Of course I hope we have a close race. I'd be satisfied if my club only kept fifty games or so out in front." The Colonel smiled, but those who know him know that he lost part of that statement is not wholly sincere. The Colonel would be vastly better pleased if his team kept 100 games out in front. He wants to win them all. Miller Huggins, one of the best educated and most intelligent men in baseball, is one of the greatest managers, talked most interestingly of his figure at the moment.

"It is a question of disposition," he said. "I mean by that the disposition of the team toward winning. When a player gets a break in a game, he is ahead of those who have had a bad break. I believe this is a first pennant. It is first chance to play in a world's series, his opportunities for a substantial increase in salary. His first shot at fame and fortune, he doesn't need any spur to his ambition. He is crazy to make good, and he would give a leg to win. But when a player has reached the peak, when a championship is an old story, when he is a star on a team of stars, he old thrill, the lively incentive, has vanished. There he has to drive himself to the thing for which he was once so eager that he knew it then becomes effort. The great has expanded all it can. You must add new leaven.

MUST WATCH CLOSELY

"So a manager with a championship team must watch it closely." Huggins went on. "He cannot afford to stand pat for ever. He must make a change when any part of his machine shows signs of wear, not wait until it has broken down. He must not procrastinate until his machine is no longer capable of being raised to the required speed.

"A winning club can't go any higher. It either must retain its place, or fall back. Meanwhile the other clubs are coming up. And so a star grows older he begins to count his years. The club manager goes in with all he has. The veteran stops to ask himself just how hard he has to go and whether it is necessary to slide. He feels the fire recklessness of youth and becomes cautious. One way to force him, or make him force himself to do his best, is to have a brilliant youngster looking for a place to break in.

"I think I have a great club," continued Huggins. "I'd be silly to say I didn't think so. But it is a club which has won a lot of pennants. Yes, we had our share of luck, too. You need luck in this game. So far my club has had the disposition to win. It showed it in that series with the Athletics last year. Philadelphia had a great chance then. We were in a tight place, but my team still was full of resting its game to meet an emergency."

What about your youngsters?" I asked.

"We have some fine young ballplayers," replied Huggins. "I am willing to say openly that Byrd looks like a big leaguer. He can do everything well. And Pinia is a fine looking outfielder. He is a worth watching. But, brilliant as they may be, I couldn't play inexperienced youngsters without weakening my team. I am playing Lary at shortstop and I like his work. He is a little overeager sometimes, but I don't pay any attention to that. It's something I easily can correct, something time will cure.

KOENIG AT THIRD

"Koenig at third is in a new position. That will interest him. He should make a great third baseman and he has a great incentive—to make himself a great third baseman. My team is pretty much the same as it was last year, but not quite the same. There is a little something new."

After reflecting a moment, Huggins added: "You never know what may happen during a season. You must hope for the best and prepare for the worst. Lazzeri's arm seems to be all right. It hasn't bothered him, but the question there is whether it will when the pressure comes. A few games are one thing and the strain of a long season is another. Pennock hasn't really tried his arm yet. It isn't sore, but whether he will have his old effectiveness, I don't know.

"Rhodes looks like a good relief pitcher, and I like Van Fell. It will be easier to tell about the youngsters later. There is plenty of time left. If we can't develop them all, we will keep the best ones. We will never lose a youngster by trying to cover up one who is not as good. If he isn't, we'll see some other club have the less talented.

"I think some of the clubs have strengthened," concluded Huggins. "But I am not worrying about the race not being close enough for me. Colonel Ruppert, I'd like to win every game."

The Yankee regulars certainly look in good shape and they are taking things fairly easily. Ruth says he never felt better, and I never saw him look better. The Lagdymuth vs. Crescents, of Victoria.

8 15 p.m.—Exhibition, senior "A" men, C.P.S. vs. Capitals.

LOU GEHRIG

BABE RUTH

A GAME FOR ALL AGES

GOLF AS CHAMPIONS PLAY IT

GOLF

Is golf an old man's game?

Answered By
JACK BLAKESLEE

No Golf is the game for all ages. Very few people are good golfers if were men of mature years. This may be attributed to the fact that if it was then a rather costly game to play. Only a few years ago there were not very many golf courses and the membership of clubs was limited.

Now, however, the younger generation has taken most of the game. The tremendous popularity of the game has brought on a lot of young players. The game is cheaper to play now than it was years ago. Many good players are coming from the ranks of the caddies. Golf requires physique as well as mental effort and it is only natural for the younger man to be able to exercise physical effort more easily than the older man. The golf swing when properly executed brings into action thirty-nine body movements.

Today's Sport Card

EXHIBITION RUGBY

J.B.A.A. vs Victoria College, at the Willows Oval at 3 o'clock.

JACKSON CUP SOCCER

Victoria City vs Esquimalt, at the Royal Athletic Park.
Victoria West vs Five Cts., at Beacon Hill.
Kick-offs at 3 o'clock.

JUVENILE LEAGUE

James Bay vs Bannich Thistles, at Royal Athletic Park.
Sons of England vs Five Cts. lower Beacon Hill.
Kick-off for both games will be at 1:30 o'clock

JUNIOR LEAGUE

James Island vs Oak Bay, at James Island.
Y.M.C.A. vs Oaklands, upper Beacon Hill.
Victoria City vs Esquimalt, at Victoria West Park.
All games will start at 3 o'clock

BOXING

Preliminaries of the Vancouver Island amateur boxing championships at the Williams gymnasium. First bout at 8 45 o'clock

BOWLING—CITY LEAGUE

Colonist Night Owls vs James Island, at 7 15 p.m.

CARPET BOWLING

Annual tournament of Capital City and Oxford Carpet Bowling League continues at Crystal Garden. Scotland vs England international match at 7 p.m.

GRASS HOCKEY

Island vs Maitland in final of B division cup, at Cranmore Road at 3 o'clock

BASKETBALL

7 30 p.m.—Senior intermediate "B" ladies. Island championship: Harmonds vs Harmonds of Victoria.

8 15 p.m.—Intermediate "A" boys. Island championship: Lagdymuth vs. Crescents, of Victoria.

8 15 p.m.—Exhibition, senior "A" men, C.P.S. vs. Capitals.

Wrigley Swim May Be Held in Lake Michigan

CHICAGO, March 15.—The $15,000 Wrigley swim for the professional championship of the world may be held in Lake Michigan in Chicago this year, if the plans of the Lincoln Park commissioners meet the approval of the swim officials.

The Lincoln Park commissioners decided today to bid for the event to mark the opening of the great Lincoln Park recreational centre which is being built at a cost of $2,000,000. The event, which started with the Catalina Island swim, won by George Young of Canada, was held last year at Toronto, with 100 swimmers taking to the icy currents of Lake Ontario unsuccessfully, no one finishing the race.

KEARNS GOING TO ASK UNCLE SAM ABOUT IT

Mickey Walker's Manager Is Confident N.B.A. Cannot Legally Hold Him Up—Held Up, All the Same

DECLARES BODY IS SELF CONSTITUTED

CHICAGO, March 15.—Jack Kearns plans to use the powers of the National Boxing Association to control boxing matches in twenty-five states by legal action.

The trouble between Kearns and the association arose when the Illinois State Athletic Commission, a member of the N.B.A., demanded and received a $10,000 forfeit from Kearns before it would sanction the Tommy Loughran-Mickey Walker light-heavyweight match at the Chicago Stadium March 25.

Such a forfeit was asked to assure the N.B.A. that Mickey, in charge of Kearns, would defend his middleweight crown against Jackie Fields.

In going into Federal Court in Chicago to seek an injunction restraining the N.B.A. from further interference with me and my players, Kearns said:

"My attorneys tell me the association is a self-constituted organization, with no legal standing in the sense that it can regulate boxing. It also advises me that no state commission can legally enforce any ruling of the N.B.A. unless the state commission is given explicit authority in its law creating the commission."

GOULD AND WRIGHT ADVANCE TO FINAL

PHILADELPHIA, March 15.—Jay Gould and William C. Wright, Philadelphia, today advanced to the final round in the national court tennis doubles championship by defeating Francis Fraser and George W. Wightman, Boston, 6-4, 6-1, 6-3. John C. Bell, Jr. and F. A. Edwards, Cleveland, will be the opponents of Gould and Wright as they clinch Hewitt Morgan, New York, 8-5, 2-6, 6-3, 6-1.

BELIEVE IT OR NOT — By Ripley

On Request, Cartoonist Ripley Will Send Full Proof and Details of Anything Depicted by Him (Address all queries direct to Cartoonist Ripley, c/o Associated Newspapers, 270 Madison Avenue, New York City)

ALBIE DAVIES MATCHED WITH HARRY POLLETT

Local Junior Lightweight Will Battle Up-Islander in Ten-Round Mix Next Saturday Night

THREE OTHER BOUTS TO ROUND OUT CARD

Albie Davies, one of Victoria's most popular young pugilistic stars, has been matched with Harry Pollett, sensational Nanaimo boy, for a ten-round main event bout at the Victoria Boxing Club show, to be held next Saturday night in the Sons of Canada Hall. The fight is expected to give Davies the acid test as the Up-Islander is a clever boxer and willing mixer, with a formidable record behind him. Three other bouts will round out the card. Included in Pollett's record are two draws with Tommy Fielding, a knockout over the rugged Cave Lewis and a decision over Langston. In addition, he has several victories to his credit over some of the leading Mainland battlers. Pollett has agreed to fight at 126 pounds.

Davies has been coming along rapidly, and many figure him to be in high circles within the next year or so. He recently won two decisions over Harvey Holliday, one here and the other at Vancouver.

Tickets for the bout will go on sale early next week

ALBIE DAVIES

PORTS CAPTURE ALLAN CUP GAME

Defeat Regina Vics on Deplorable Sheet of Ice, 1-0—Next Game in Port Arthur or Toronto

REGINA, March 15.—The Regina Vics will travel to either Port Arthur or Winnipeg on the goal in the hole. In an exciting struggle on a deplorable sheet of ice the Port Arthur Bearcats, champions of the Interprovincial Senior League, defeated the Saskatchewan titleholders by 1 to 0 in the first game of the Allen Cup play-downs at the stadium here tonight.

The Ports deserved their one-goal lead. They outhecked the Vics and had the advantage of a wide margin on the play.

In the first and third periods the Vics were in the limelight as much as the visitors. There were glimpses of thrills even if the hockey displayed was poor and the ice was a lake to the goalies to supply them

ARNE BORG BREAKS SWIMMING RECORD

SUVA, Fiji, March 15.—Arne Borg of Sweden, established what was said to be a world's record for the 400-yard swim when he negotiated the distance here today in 8 minutes 37 2-5 seconds.

Many Soccer Stars Will Tour With Welsh Team Next Summer

WINNIPEG, March 15.—The Welsh Football Association team that will tour Canada this coming Summer, playing in most of the larger cities, will include a number of Welsh international players, according to word received here today by Sam Davidson, secretary of the Dominion Football Association. Welsh soccer authorities hope to bring several outstanding players from the Cardiff City and Swansea clubs and will round out the squad within Westhmen playing on other teams.

The following players are expected to compose the touring team: Russell (Plymouth Argyle), Morley (Clapton), Williams (Swansea), Evans (Newcastle), Evans (Huddersfield), Jennings (Swansea), and Jones (Manchester United), Keener and Warren (Cardiff City), Hole, Stan Davies and Fowler (Swansea), Lewis (Huddersfield), Billy Davies (Notts Forest), Williams (Manchester United), Vizard (Bolton) and Len Davis (Cardiff).

Feesey Cup Final Will Be Played at Uplands Sunday

The semi-final and final rounds of the Feesey Cup handicap golf competition will be played at the Uplands Golf Club Sunday. Each of the competitors will over eighteen holes of match play on handicap, and the conclusion the prizes will be presented to the winners. The draw follows:

9 00—J. Davidson vs Percy Edmonds.

9 30—R. Foulis Jr. vs J. R. Hibbertson.

The final will start at 1 30 o'clock

HOCKEY TEAMS TO MEET TODAY

Mainland and Island Will Clash in Final Game of O. B. Allan Cup Series at Cranmore Road

VISITORS HOLDING THREE-GOAL LEAD

The Mainland grass hockey team will take the field this afternoon at Cranmore Road grounds against the island crew, in the deciding game of the Allan Cup, emblematic of the British Columbia championship, with a three-goal lead. The game is scheduled to get under way at 3 o'clock

In the first game played across the Gulf, the Mainlanders showed great form and won by a 3-2 score. Today the tables are expected to be turned as the island will be represented by one of the strongest squads in recent years. Whether or not they will be able to overcome the lead and win the title is matter time only will tell

The teams will line up as follows:

Island—Goal, Bird (Victoria); backs, Williams (Victoria), and Rightapple (Duncan); half-backs, Cassels (Victoria), and Courage (Duncan); forwards Hodgson (Victoria), Denny (Duncan), Grant (Victoria), Parr (Victoria), and Dunlop (Duncan).

Vancouver—Goal, Sands; backs, Rhodes and Hudson; half-backs, Farmer, Browns and Milner; forwards, DeBruin, Jones, Plumbly, Pinnie and Abercrombie.

Cleveland Gets Tourney

CHICAGO, March 15.—The American Bowling Congress today awarded its 1930 tournament to Cleveland, Ohio.

TOM HEENEY MAY RETIRE FROM RING

Two Decisive Defeats in Comeback Campaign May Cause New Zealander to Quit Fighting

INFECTION IN WOUND IS CAUSING CONCERN

NEW YORK, March 15.—An infection that may cause delay in the comeback trail of the New Zealand heavyweight, suffered inside his lip in a ten-round bout with Otto Von Porat, Norwegian slugger, last Tuesday night at Chicago Heavyweight was forced here today by Dr Edward King at a hospital and operated on for several days. The physician told reporters that the infection

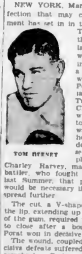

TOM HEENEY

Charley Harvey, manager of the boxer, who fought Gene Tunney last Summer, that plastic surgery would be necessary if the infection could be cured.

The cut, a V-shaped gash inside the lip, extending up from the base of the gum, required fifteen stitches to close after a blow which Von Porat won in decisive fashion.

The wound, coupled with two decisive defeats suffered by Heeney in comeback efforts against Jimmy Maloney in Boston and Von Porat, may cause the retirement of the hard rock from the ring. Harvey said he had no direct knowledge, however, that Heeney planned to retire

Montreal Club Given Women's Senior Golf

MONTREAL, March 15.—The Canadian women's senior championship will be held this season at the Marlborough (Montreal) Golf Club, according to an announcement made by officials of the Canadian Ladies' Golf Union. The tournament will be staged on October 2, 3 and 4

In addition to the Canadian championships, the annual match between the sexes of the United States and Canada will be played on the 18th tournament, on October 2.

Antipodeans Prevent Clean Test Sweep by Winning Final Match

Australians, With Five Wickets in Hand, Had Only Thirty-Five Runs to Make at the Lunch Interval

MELBOURNE, Australia, March 16.—Australia today won the fifth cricket test match, which prevented the English team, which had taken the first four, from making it a straight count in the series

The Australian aggregate score at lunch was 396 against England's 776. Australia then had five more wickets to fall

MELBOURNE, March 15.—(Canadian Press Cable)—Australia grimly and cheerfully fought their way toward victory today against some of the mighty English bowling seen even in a cricket test match. When play was stopped in the fifth Anglo-Australian match, on account of the gathering darkness, they required only 172 to pass the English aggregate of 776, and had six wickets to accomplish it.

While every critic in Australia feels that the Antipodeans should win, England stands a good chance to snatch victory by a sensational coup. Today, when the regular Kingsford Smith, Tate and Larwood, after tremendous efforts, had to concede failure in the fact of slowly mounting score, a second string bowler, "Wally" Hammond, rose to the occasion in a way that was a sinister warning that Australia. Hammond had written his name in letters over test match annals for his batting in earlier games. Today he captured the wicket of Woodfull, who is known as the "unbowlable."

The Victorian has gone two successive seasons at home without having faced off Lara. Lime he was dismissed by a bowler, curiously enough, was for the same score, 35, at the Oval, in England in the last test match series, when England won the cricket championship. On this occasion the veteran Wilfrid Rhodes hit the stumps. Today Hammond found his "spot," bowling Woodfull with a ball that crept under his bat and struck the stumps, violently uprooting the leg peg. It was a ball which no batsman could have stopped

CROWD ASTONISHED

The 35,000 people who rocked Melbourne into a jubilant state of excitement over the prospects of victory prayed with supplication. Photographers were quick to grasp the situation, and many snaps were taken of the remaining stumps.

Hammond, who had broken up the stand of two batsmen who played out time yesterday and reopened the Australian innings today requiring 279 runs for victory, the Australian got a fine start through the stand of Oldfield and Hornbrook, who defied the finest offerings of Tate and Larwood. When the score stood at 81, Hammond bowled Hornbrook and later, at 80, got Oldfield.

Jackson added 46 valuable runs until he was trapped by Tate, who enticed him into playing forward when he was leaning back, and was badly

Kippax and Ryder, the Australian captain, then played very cautiously and brought on the closing by appealing against the bad light. The scores.

England aggregate 776.

Australia, first innings 491.

Australia—Second Innings

Hornbrook, b Hammond	15
Oldfield, b Hammond	48
Woodfull, b Hammond	35
Jackson, b Geary	46
Kippax, not out	12
Ryder, not out	8
Extras	8
Total (for four wickets)	172

LOCALS OUT TO CAPTURE CAGE TITLES

Harmony Ladies to Play Nanaimo in First Game and Crescents Will Meet Ladysmith in Second Tonight

CAPITALS TO PLAY OLD RIVALS, C.P.S.

Two more Island cage titles! That's the pennant that has been carried away from the two local basketball teams which will take the floor tonight at the Y.M.C.A. gymnasium in quest of the remaining Victoriaville basketball honors. So far the city has been fortunate in gathering in Island titles, for the Capitals annexed the Senior "A" honors and the Fidelis walked off with the Ladies' "B" crown.

In the first championship game, which will start at 7 30 o'clock, Nanaimo and Harmony teams will clash for the Intermediate Ladies' "B" title. The local quintette has 9-7 exceptionally strong forward line, while it is their division is known for its holding and breaking-up combination. Twice this season they stepped out of their division and registered victories over the Red Birds and Victoria College, thereby indicating their strength. They will take the floor with the following in uniform: G. Pitatti, I. Alexander, E. Matthews, V. Poubister, M. Hall and S. Armstrong.

Kenny Walker' Crescents will step on the court in high hopes of capturing the second title at stake, the Intermediate Boys' Island championship, against Ladysmith. The five courtsmen from the Up-Island town have a fine record to their credit over Nanaimo, Senior "B" champs, while the Crescents broke up their two-game series with the C.P.S. seniors. On the local front line of attack will be Lloyd Jones, Norm McConnell and Jack Lee. Boy Temple and V. Jones will hold down guard positions, while Ken Thorpe, two fast youngsters, will be ready for relief work when called upon

The final game will bring together two perennial rivals, the Capitals Senior "A" Island champions, and C.P.S. in an intermediate affair The line-ups will probably be as follows:

Capitals—Norm Forbes, Art Boyd, Lewis Fox, Joe Wheeler, Jack McKenzie, Waldo Skillings and Alex Cudlip.

C.P.S.—Ralph Butler, Gordie Wooldridge, Bentry Dowds, Pageburg, McEachern and G. Davis.

Upon agreement the visiting teams will bring down their own referees and officials for the championship games.

Horton Smith, John Farrell Tied for Top

JACKSONVILLE, Fla., March 15 Young Horton Smith, of Joplin, Mo., and John Farrell, of the American open champion, were tied with 70-70 scores today at the halfway mark in the seventy-two-hole Florida open golf tournament.

In the next groups with 143 were Benamen Hogan, Chicago, Texas, and Frank Walsh, Appleton, Wis., who had 71-72 and 72-71, respectively.

Von Porat Signs For Battle With Risko on April 5

CHICAGO, March 15.—Otto Von Porat, conqueror of Tom Heeney, today signed for a ten-round bout with Johnny Risko, the Cleveland baker, at Boston, April 5, in further quest of the heavyweight boxing title.

Mrs. J. H. Richardson Wins Monthly Medal At Colwood Course

Mrs. J. H. Richardson won the "A" class monthly medal round at the Colwood Golf Club yesterday, when she turned in a gross 108, which, with her 38 handicap deducted gave her a net 80. Mrs. Fred Hall required the honors in class "B" with 126-38—92. There was a large entry in each class.

Rookies Boss the Camp and Wear Pluses

BY AL DEMAREE
Former Pitcher New York Giants

There is a striking difference between the modern ball player at the Florida training camps and the old timers

And in no other way is this difference so apparent as in the dress and appearance of the players when they are not working at the ball parks.

Can you imagine the remarks that Cy Seymour, Jesse Burkett, Frank Chance and others had been hurled if some of the rookies in the old days had reported for the training tours and carrying a bag of golf clubs?

The old-time recruit usually came to camp with a suit roll made of cardboard and rope under his arm and about five dollars in his pocket. Now he reports with a wardrobe trunk and golf sticks

The old-time "rook" was lucky if he had a bat on his hand in Spring and now the rid veteran is looked at by youngsters, let him go for batting practice. It's a change in the world all right, and particularly in baseball.

Hornsby's Own Story Of His Rise to Fame

By ROGERS HORNSBY
Written Exclusively for The Colonist and the North American Newspaper Alliance.
(Copyright, 1929, by the North American Newspaper Alliance.)

It was with a heavy heart that I went into that World Series of 1926 against the Yankees. The big great event of my baseball career had arrived, and my mother was lying dead 2,000 miles away.

It was only because of her last request that I stay with the team and play in the series that I was able to bear up under the strain. I knew I was doing what she wanted me to do. She always had been deeply interested in my baseball career.

To make matters worse, I still hadn't heard a word from Sam Breadon, president of the Cardinals. He went to New York to attend the series, but didn't once come and talk with me. He hadn't even yet congratulated me on winning the league pennant.

I seemed terribly alone in the world when I went out with my players to meet the Yankees in the first game, but the players were fine to me and as soon as I got into uniform I forgot all worries and cares and just made up my mind to go into the fight and win.

The first two games were to be played in New York, and then three in St. Louis. The Yankees trimmed us in the first game, 2 to 1, with Shocker pitching against Pennock. We won the second game, 6 to 2, with Alexander working against Shocker.

With the series even, we traveled to St. Louis to continue the battle. Our team hadn't been home since winning the pennant, and the whole city of St. Louis turned out to give us the greatest reception ever given any ball team at any time. I realized then that fans were for me, even if everything else was wrong.

BABE EVENS THE SERIES

We jumped into the lead by winning the first game in St. Louis, 4 to 0, with Haines pitching the best game of his life against Ruth. Things looked pretty good then, but the following day, with Reinhart on the slab against Hoyt, Babe Ruth rose to the heights by hitting three home runs. The Yanks beat us, 10 to 5, and again the series was even.

It was Sherdel against Pennock in the fifth game, and we were taken again, 3 to 2. Sherdel pitched great ball but he had all the bad breaks. Hafey lost one ball in the sun; that was costly.

We had to go back to New York then to finish, with the Yankees needing only one game to end the series. We needed two. Things looked blue, but Alexander rose to the occasion, not only winning the sixth game easily, 10 to 2, but coming in as relief man in the seventh and deciding game, and saving it for us.

With the series even, I had sent Haines to the rubber for the final game and he was equipped. He was wonderful. He won, 4 to 2, but with the most dramatic finish ever seen. Haines had thrown 3 to 2 in the seventh, when he rubbed a bit of Rogers tells of great struggle with Yankees in 1926 World Series —How Alec strolled into box with bases loaded and won honors.

skin off his finger and lost control. I had Sherdel in the ball game with Alec.

ALEC TO THE RESCUE

When Haines blew up the bases were filled, two were out, Lazzeri was on third, and only one strike needed to tie. It was no place for Sherdel, a left hander. Lazzeri murders southpaws. I called a ball game and sent for Old Alec.

Never have I seen a greater bit of pitching than the old-timer gave us. In the first place he took all the time in the world getting from the bull pen to the rubber. When he arrived I told him the situation.

"There's no place to put this fellow," I said, meaning that the batter didn't weigh much.

He'll never get on there," Alec assured me.

He didn't. Alec fanned him on four pitched balls, retiring the side in proper fashion. Alec set the Yankees down three in a row. In the ninth, he retired Combs and Koenig. Then alone came Ruth. Alec got the call of 2 and 3 on Babe, and I'll always believe he had the big fellow struck out on the next pitched ball. It was a slow duster and Babe hit it go. The umpire called it a third ball. Alec wouldn't put the tying run on base and allowed Babe to walk. But a moment later he tried to steal second and O'Farrell pegged him out a mile.

That ended it. The world's championship was ours.

(Next—Traded to New York)

SHASTAS HAVE GOOD DAY AT TIJUANA OVAL

Three Horses Sired From Famous Old Stock Figure in Wins at Mexican Race Track

PORTOLA RETURNS BIG ODDS IN LAST

(Special to The Colonist)

TIJUANA, March 15.—The High Flyer Stable of Los Angeles, and the Three D Stable of Texas, under a smashing drive by Eddie Pancuna, who arrived yesterday from Los Angeles, ran in splendid form today to capture the San Mateo Handicap over the three-quarter mile path "Zack" went right into the lead as the webbing bobbed, set a steady clip to ward off Irwin's Bird Price, and under good handling by Pacuna, came home a length in the lead, without the use of the whip. Rip Rap, running much better than usual, came hard on the outside and made a great gap on his stable mate to take the show money. Zacawalla had been to show than to win, his figures being $3.60, $3 and $1.10.

The Shasta progeny were right on the job today, three of them getting in on the celebration—Shasta Pear, Shasta Nut and Shasta Baily. The Baily member had the honor high price of the day, $32.80 for $2 mutuels, until Portola went off with the spotlight event and paid $48 on straight paper.

Results follow

First race—Six furlongs and a half hurdles: Jerry Ryan (Jones) 1 0 60 1 0 40 1 0 30
Good and Mad (Jones) 2 00 1 00
Ramsey (Jones) 3 00
Time: 43 3-5. Also ran: Vanilla, Mac Mac, Ruby Ann, Ruby Ann, Ruby Ann

Suffered From Indigestion Was Afraid To Eat

Mrs. E. Proulx, 10548 96th St., Edmonton, Alta., writes: "I suffered from indigestion and was afraid to eat. I suffered so after. A friend told me how she used to suffer with the same thing and how

BURDOCK BLOOD BITTERS

had relieved her. I took two bottles and I will never regret the day I did as I am happy to say I can now eat anything and not be bothered with indigestion after."

Manufactured only by The T. Milburn Co., Ltd., Toronto, Ont.

"I think the way she treats her husband is positively awful!" "Well, to say the least, it's awfully positive!"

Burglar (about to give son a thrashing—Mind you, this is not so much for pinching the jam, as for the careless way you've left your finger-prints about.

APPEAL COURT HEAD ASSUMES VACATED TITLE

Hon. J. A. Macdonald Succeeds Late Hon. Gordon Hunter as Chief Justice of British Columbia

HAS ACTED AS ADMINISTRATOR

Hon. James Alexander Macdonald, Chief Justice of the British Columbia Court of Appeal, yesterday assumed the title of Chief Justice of British Columbia upon the death of Hon. Gordon Hunter, who was Chief Justice of British Columbia as well as being Chief Justice of the Supreme Court of this province.

Statutory legislation makes provision for the elevation of the Chief Justice of the Appeal Court to the position of Chief Justice of British Columbia is contained in the Court of Appeal Act, which reads:

"As soon as the person who held the office of Chief Justice of British Columbia on April 25, 1907, ceases to hold that office, the Chief Justice of the Court of Appeal shall be styled Chief Justice of British Columbia."

Hon. Gordon Hunter was appointed in 1902 as Chief Justice of British Columbia, an appointment that was one of the most popular ever made to the Bench in the province. When in 1906, the Court of Appeal was created, with a Chief Justice of Appeal, Hon. Gordon Hunter said relaxed his title and office as Chief Justice of British Columbia, thus occupying the senior position in the judiciary of the province, and taking precedence over the Chief Justice of the Appeal Court.

Hon. Mr. Macdonald, the new Chief Justice of British Columbia, was born in County Huron, Ontario, in 1858, receiving his law education at Toronto University and Osgoode Hall. He became a barrister in 1880 and a K.C. in 1903. After practising originally in Toronto he went to Rossland, B.C., in 1886 and successfully practised there until 1900. In 1897 he became a Bencher of the Law Society of British Columbia. He was formerly a Liberal in politics and in 1903 represented the constituency of Rossland in the Legislature, and was leader of the provincial Liberal party from 1903 until his resignation in 1909. He was appointed Chief Justice of the Court of Appeal in November, 1909.

On many occasions during absences of Lieutenant-Governors of British Columbia, Chief Justice Macdonald has acted as administrator of the province.

Dance Music Is Scheduled Over Local Station

The latest dance music will be in vogue over CPCT, Victoria's radio station, this evening, when three individual programmes will be broadcast for the entertainment of radio listeners. The first is the Saturday night programme by the Sunset Broadcasters, featuring the Sunset Sextette. The popular piano accordion will be heard during this hour from 8.30 to 9 o'clock. Between 9.30 and 10 o'clock dance music by the Empress Hotel orchestra will be broadcast from the grill room, while later between 11 and midnight, the hotel dance orchestra will again be heard in a programme of the latest dance melodies. CPCT will close down shortly after the zero hour.

Burnaby Damage

VANCOUVER, March 15.—Appeal is being entered before the Court of Appeals from Mr. Justice Morrison's award in Supreme Court of $2,500 general and $510.50 special damages to Mary Jane Walls, wife of C. H. Walls, Burnaby, against the corporation of the district of Burnaby.

Alfred Bull is conducting the appeal for the municipality, which was found liable in Supreme Court for injuries alleged to have been sustained by Mrs. Lucas in a fall on March 30, 1928, at Kingsway and Mackay Avenue. E. A. Lucas is counsel for the respondent.

Argument will be resumed at 11 a.m. Tuesday.

Pioneer of Palestine Visiting Dominion

RABBI ISAAC GERSTENKORN

mayor and founder of the colony of Rosh Pinah, Palestine, and a pioneer of that colony, who, is visiting the Dominion, states British rule in Palestine is very satisfactory.

COUNSEL'S CHOICE UNDER CRITICISM

Selection of Mr. A. C. Boyce in Freights Case Questioned Owing to Views as Commissioner

Before the Legislature adjourned yesterday afternoon, information was asked by Mr. A. M. Manson as to who had been named to appear as counsel in the freight rates case for the Province.

The reply was given that it was Mr. A. C. Boyce, K.C., formerly a member of the Railway Commission.

Mr. Manson offered some criticism in view of the fact that Mr. Boyce when a member of the Railway Commission, had taken the side against the Province in its freight rate case.

Hon. R. L. Maitland was of the opinion that the knowledge which the former commissioner had gained as a member would be of assistance in the handling of the case, and asked Mr. Manson if he inferred that as counsel he would not give his best services for the client that he represented.

Mr. Manson said that he would have felt that his attitude on the former occasion would have been sufficient not to have named him as counsel for the Province.

Mr. Maitland expressed his surprise that the inference should be cast by Mr. Manson, and referred to the reputation which Mr. Boyce carried.

Tire Prices

NEW YORK, March 15.—Wall Street hears that leading companies are considering advancing prices on tires as a result of the rise in cotton and crude rubber prices.

Radio Broadcastings

By Courtesy of Radio Doings

Saturday's Programme

CFCT, Victoria, B.C. (475.9m).—3 a.m.: The Crooners. 3.30: Dance music. 4.30: The Crooners. 5 p.m.: Dance music. 6.30: The Sunset Sextette, dance combination of the Sunset quartet. 8: Dance for an hour of jazz introducing the piano accordion. 9.30: Dance music. 10: Dance music. Weather report. Wind Clime. Sports Review. Dry correct time. 8.30: The Empress Hotel Orchestra. 11: Second dance offering from the Empress.

KGO, Oakland (361.2m).—Pacific Coast—4.30 a.m.: Lou Wanda Grass Serial (Transcontinental). 6.30-8: Mildred Hunt and Melvina Isard (Transcontinental). 6.5: General Electric Hour (Transcontinental). 7.30: Lucky Strike Hour (Transcontinental). 8-9.30: Dixie Dandies. 9.30-10: Plantation Echoes. 9-10: Golden Leaves. 10 p.m.—12 midnight: The New Big Show.

CKGW, Winnipeg, Man. (384.4m).—4 p.m. (Central Standard Time): Dance music. 10 p.m.: Dance music.

CNRV, Vancouver, B.C. (384m).—6.30 p.m.: Dance music. 10 p.m.: Dance music.

KJR, Seattle, Wash. (360.1m): American Broadcasting Co.—4 p.m.: Vic. Vinet and Vitality. 6-8: Golden Hour Orchestra. 8-9.30: Dance programme. 9.30-11: Variety programme. 11-11.30: Morning Devotions. 11-12.30 a.m.: Variety programme. 12.30-1 a.m.: "The Harmonists." 1-2: Dance Recital. 2-3: American Artists' Ensemble. 3-4: American Salon Orchestra. 4-5: Dance Music. 5-6: Dance Recording Orchestra. 6-7: American Artists' Ensemble. 7-8: American Salon Orchestra. 8-9.30: "The Wanderer Minstrels." 9.30-11: Reverse Hour. 11-12 midnight: Dance Music.

KFI, Los Angeles, Cal. (467.3m).—Pacific Coast—5-7 p.m.: Concert programme. 7-8: Lucky Strike hour. 8-9.30: Dance programme. 9.30-11: Variety programme. 11-12 midnight: Dance music.

KOA, Denver, Colo. (322.3m).—Mountain Time—4-5 p.m.: Concert programme. 5-7: Dance music. 7-8: Lucky Strike hour. 8-9.30: Dance Orchestra.

KOMO, Seattle, Wash. (536.1m).—Pacific Coast—4-6 p.m.: Vic. Vinet and Vitality. 6-8: Golden Hour Orchestra. 8-9.30: Dance programme. 9.30-11: Variety programme. 11-11.30: Morning Devotions. 11-12.30 a.m.: Variety programme. 12.30-1 a.m.: "The Harmonists." 1-2: Dance Recital. 2-3: American Artists' Ensemble. 3-4: American Salon Orchestra. 4-5: Dance Music. 5-6: Dance Recording Orchestra. 6-7: American Artists' Ensemble. 7-8: American Salon Orchestra. 8-9.30: "The Wanderer Minstrels." 9.30-11: Reverse Hour. 11-12 midnight: Dance Music.

KGW, Portland, Ore. (491.5m).—Pacific Coast—5-7 p.m.: Concert programme. 7-8: Lucky Strike hour. 8-9.30: Dance programme. 9.30-11: Variety programme. 11-12 midnight: Dance music.

KSL, Salt Lake City, Utah. (345.9m).—Mountain—4-6 p.m.: Concert programme. 6-7: Dance Orchestra. 8: Concert programme. 9: Studio programme. 9: Dance music. 11 p.m.-1 a.m.: KSL Coyote Club.

Sunday's Programme

CFCT, Victoria, B.C. (475.9m).—9.30 p.m.: The Crooners. 10: Dance music. Information service for the 5 to 6 Hour will speak to radio listeners on "Tea Tasting," official weather report, round Clime.

CBC, National Broadcasting Company.—3 p.m.: Sunday afternoon concert. 3.30-4: Whitfield Anglo-Persians (Transcontinental). 4-4.30: Orchestral programme. 4.15-7.15: Atlantic Band programme (Transcontinental). 7.15-8: Radiolarians (Transcontinental). 8-8.30: Concert. 7.45-8: Rhea Jellick Melodies.

KPO, San Francisco, Cal. (446.8m).—6.45-10.45 a.m.: Church services. 9-3.30 p.m.: Sunday afternoon concert. 3.30-4: Whitfield Anglo-Persians. 4-4.30: Great Symphony Hour. 4.30-5: Sunday afternoon musicale. 5.15-7.15: Atlantic Band programme. 7.15-7.45: Radiolarians programme. 7.45-8: Rhea Jellick Melodies. 8-8.30: "A Chat About New Books."

KOMO, Seattle, Wash. (536.1m).—10.45 a.m.: Morning musicale. 11.15: Plymouth Congregational Church service. 12.15: Sunday Musicale. Grace Gray. 12.30: Seattle YM.C.A. music. 1: Bonney Tabernacle choir. 2: Mormon Hour. 3: Hour of Sunday concert. 3.30: Whitfield Anglo-Persians programme. 4-5: Sunday afternoon musicale. 5-6: Dance Recital. 6-7: Radiolarians. 7-8: Rhea Jellick Melodies. 8-9: Sunday Hour Orchestra.

KSL, Salt Lake City, Utah (345.9m).—11 a.m.: Sunday morning concert. 12: Tabernacle services. 2.30: Mormon hour. 4: Salt Lake Parents programme. 4.30: Special organ concert. 5: Instrumental trio. 5.30: Sunday afternoon musicale. 6: Concert programme. 6.30: Radio Clubs. 7: Sunday evening concert. 8: Sunday Hour Orchestra. 8.30: Radio Clubs. 9-10: Melodic Trio.

KJR, Seattle, Wash. (360.1m).—American Broadcasting Company.—10-11 a.m.: Interesting Hour. 11-12 noon: Sunday Morning Musicale. 12 noon-12.30 p.m.: Sunday afternoon. 12.30-1: Pursuits of Pleasure. 1-2: Sunday afternoon concert. 2-3: Sunday afternoon musicale. 3-4: American Salon Orchestra. 4-4.30: Catholic hour with music. 4-4.30: American Artists' Ensemble. 4.30-5: Sunday afternoon musicale. 5-6: Dance Recital. 6-7: Atlantic Theme of the Air (C.B.S. from WEAF). 7-8: Radiolarians (C.B.S. from WEAF). 8-9: Sunday Hour Orchestra. 9-9.30: Purpose Concert. 9.30-10: American Salon Orchestra. 10-11: Show Boat Revue.

KFRC, San Francisco, Cal. (441.0m).—9 a.m.: 12 noon: Music. Hour. Music. Dinner music. 6-6.5: "That and That." 7-7.15: Mr. Riff and Mr. Raff. 7.15-8.15: Pierb sonata assemblage. 8-9.30: Dance programme. 9.30-10: Dance. 10: Bert Smith programme. 10.30-11: Pacific Trio programme. 11-12: Amos 'N' Andy. 12-1 a.m.: Tucker's Executive Band. 1-2: Lil' Cec Cox Needle Club. 11-12 p.m.-12-1 a.m.: Tucker's Executive Band.

KFRC, San Francisco, Cal. (441.0m).—Pacific Coast—4-5 p.m.: Dance music. 5-6: Golden Leaves. 6-6.5: Organ recital. 6.45-7: Middle programme. 7-7.30: Golden Hour Orchestra. 7.30-8: Dan Lee Chats programme. 8-9: Dance music. 9-10: Amos 'N' Andy. 10-10.30 a.m.-12-1 a.m.: Hotel Mark Hopkins Orchestra.

KOMO, Seattle, Wash. (536.1m).—9 a.m.: Soldiers' programme. 9: Organ programme. 10: Morning Devotions. 11: Plymouth Congregational Church service. 12: Lunch hour. 8: Bonnie Brier. 8: Special programme. 8.30: Orchestra. 10: Show. 10.15 a.m.-12.30 p.m.: Tenor, piano.

KGW, Portland, Ore. (491.5m).—Pacific Coast—4-5 p.m.: Concert programme. 5-6: Mildred Hunt and Melvina Orchestra. 6-7: R.C.A. Hour. 7-8: Lucky Strike hour. 8: Light opera music. 8-10: Golden Leaves. 10-11.15: Dance programme. 11.15-12 midnight: The Big Show.

KPO, San Francisco, Cal. (446.8m).—6.45-10 a.m.: Church services. 9-3.30 p.m.: Weiner's home made. 3-3.15: Barrett Inn Orchestra. 3.15-4: Concert programme. 4-4.30: Kosher Food Program. 4.30-5: Concert Ensemble. 5-6: Lucky strike hour. 6-8.30: "Blindman Peacock." 8-9: Dance programme. 9-10: Dance. 10: Dance Orchestra. 10 p.m.-12 midnight: Dance music.

KGO, Oakland (361.2m).—Pacific Coast—4-5 p.m.: Dance Orchestra. 5-5.30: Organ recital. 6-7: Concert programme. 7-8: Lucky Strike hour. 8-8.30: "The Beauty Parlor." 8-10.45: Week's sport review. 8-9: Poinsettia pianist. 9-10: Golden Leaves. 10 p.m.-12 midnight: The New Big Show.

KFI, Los Angeles, Cal. (467.3m).—4 p.m.: Ruth Pulkins contralto. 4: Concert Ensemble Chorus. 4: Glen Edmund and his Orchestra. 5: Concert Ensemble. 5: Concert Band with Victoria Bard. 6-6.30: Concert Ensemble. 7: Lucky Strike hour. 8: Variety Concert Orchestra. 10: KFI Broadcasting Ensemble. 11-12 midnight: Dance music.

KGO, Oakland (361.2m).—Pacific Coast—3-3.30 p.m.: Organ programme. 5-5.45: Concert programme. 6-7: Dance Orchestra. 7-8: Lucky Strike hour. 8-8.30: "The Beauty Parlor." 8-10.45: Week's sport review. 8-9: Poinsettia pianist. 9-10: Golden Leaves. 10 p.m.-12 midnight: The New Big Show.

KFI, Los Angeles, Cal. (467.3m).—5 p.m.: Ruth Pulkins contralto. 5: Concert Ensemble Chorus. 6: Glen Edmund and his Orchestra. 7: Concert Ensemble. 7: Concert Band with Victoria Bard. 8-8.30: Concert Ensemble. 9: Lucky Strike hour. 10: Variety Concert Orchestra. 10: KFI Broadcasting Ensemble. 11-12 midnight: Dance music.

KSL, Salt Lake City, Utah. (345.9m).—Mountain—4-6 p.m.: Concert programme. 6-7: Dance Orchestra. 8: Concert programme. 9: Studio programme. 9: Dance music. 11 p.m.-1 a.m.: KSL Coyote Club.

Monday's Programme

CFCT, Victoria, B.C. (475.9m).—8 a.m.: The morning news. 10: Dance music. 10.30: The cinema market musicians. 3.15: The Empress Hotel Orchestra. 4: Dance music. Following programmes are relayed from Tacoma: 4: "Herald": a selection of Schubert Songs. 4.15: Programme of Rhythm Band. "Delicious Whispers" (Orch.). Suite Orchestrale (Orch.). "Dance of the Hours" Novo Ensemble. "Sweetness" (Orch.). Value Lasts (Orchestra). Five Modern Dances. 7.30: "Wind Clime." 7.35: Official weather report. Horticultural Hour. 8: Dance Orchestra. 9: Dance music. 9.30: Dance music. 10: Dance music. 10.30: The Empress Hotel Orchestra.

KGO, Oakland (361.2m).—Pacific Coast—4.30 a.m.: Lou Wanda Grass Serial (Transcontinental). 6.30-8: Mildred Hunt and Melvina Isard (Transcontinental). 6.5: General Electric Hour (Transcontinental). 7.30: Lucky Strike hour (Transcontinental). 8-9.30: Dixie Dandies. 9.30-10: Plantation Echoes. 9-10: Golden Leaves. 10 p.m.—12 midnight: The New Big Show.

KJR, Seattle, Wash. (360.1m): American Broadcasting Co.—4 p.m.: Vic. Vinet and Vitality. 6-8: Golden Hour Orchestra. 8-9.30: Dance programme. 9.30-11: Variety programme. 11-11.30: Morning Devotions. 11-12.30 a.m.: Variety programme. 12.30-1 a.m.: "The Harmonists." 1-2: Dance Recital. 2-3: American Artists' Ensemble. 3-4: American Salon Orchestra. 4-5: Dance Music. 5-6: Dance Recording Orchestra. 6-7: American Artists' Ensemble. 7-8: American Salon Orchestra. 8-9.30: "The Wanderer Minstrels." 9.30-11: Reverse Hour. 11-12 midnight: Dance Music.

KFI, Los Angeles, Cal. (467.3m).—Pacific Coast—5-7 p.m.: Concert programme. 7-8: Lucky Strike hour. 8-9.30: Dance programme. 9.30-11: Variety programme. 11-12 midnight: Dance music.

KOA, Denver, Colo. (322.3m).—Mountain Time—4-5 p.m.: Concert programme. 5-7: Dance music. 7-8: Lucky Strike hour. 8-9.30: Dance Orchestra.

KOMO, Seattle, Wash. (536.1m).—Pacific Coast—4-6 p.m.: Vic. Vinet and Vitality. 6-8: Golden Hour Orchestra. 8-9.30: Dance programme. 9.30-11: Variety programme. 11-11.30: Morning Devotions. 11-12.30 a.m.: Variety programme. 12.30-1 a.m.: "The Harmonists." 1-2: Dance Recital. 2-3: American Artists' Ensemble. 3-4: American Salon Orchestra. 4-5: Dance Music. 5-6: Dance Recording Orchestra. 6-7: American Artists' Ensemble. 7-8: American Salon Orchestra. 8-9.30: "The Wanderer Minstrels." 9.30-11: Reverse Hour. 11-12 midnight: Dance Music.

KGW, Portland, Ore. (491.5m).—Pacific Coast—5-7 p.m.: Concert programme. 7-8: Lucky Strike hour. 8-9.30: Dance programme. 9.30-11: Variety programme. 11-12 midnight: Dance music.

KSL, Salt Lake City, Utah. (345.9m).—Mountain—4-6 p.m.: Concert programme. 6-7: Dance Orchestra. 8: Concert programme. 9: Studio programme. 9: Dance music. 11 p.m.-1 a.m.: KSL Coyote Club.

Tuesday's Programme

CBC, National Broadcasting Company.—10-10.15 a.m.: Women's Magazine of the Air. 10.15-11: Dance Orchestra. 11-12 noon: Atlantic Band programme. 4-6.30 p.m.: Oakwell Motors Parade. Pierre Hubermann, violinist. 6-8: The Boston Boulders' (Transcontinental). 8-9: Dance programme. 9-10: Dance Orchestra. 10-11: Show Boat Revue. 11-12 midnight: Dance music.

CNRV, Calgary, Alta. (384.4m).—3 p.m.: Mountain Time: Irish programme. 3.30: Dance Orchestra. 4: Dance music. 4.30: Concert programme. 10 p.m.: Dance music.

CKGW, Winnipeg, Man. (384.4m).—11 a.m. (Central Standard Time): Morning Devotions.

KGMO, Seattle, Wash. (536.1m).—10-12 p.m.: Concert programme. 12: Concert Dance. 1-12: "Harmonists." 2-3: Orchestra and Soprano. 3-4: Radio programme. 4: Tuesday's musical programme. 4.30: Dance Orchestra. 5-6: Dance Recital. 6-8: Short Programme. Radio Clubs and rubber. 8-9.30: Marine So-A-Tone programme. Orchestra. 11: Twenty Radio. 12-12.30 a.m.: James Harvey, tenor. Zola Vocal Quartet.

KGO, Oakland (361.2m).—9-10.15: "Everyday Living." 8-1.30: KGO Concert Orchestra. 1.30-2: Concert programme. 2-3: Dance Music. 3-4: Organ programme. 3-6: "The Empire Builders." 5-6: Oakwell Motors Parade. 6-8: Dance Orchestra. 8: Firestone. 9-10.30: General Electric Hour. 10.30-12: Alcazar Dance Orchestra.

KFI, Los Angeles, Cal. (467.3m).—8-9 a.m.: Health Hours. 9: Big Brothers. 6: Gibson programme. 6.30: B.C. 7.30: Lucky Strike hour. 8: Dance programme. 9: Tuesday. Tuesday. 9: Dance programme. 9.30: Orchestra.

KNX, Los Angeles (392.2m).—10-10.30: Concert programme. 4.15: Dr. Dyke's Dance Orchestra. 5: Dance. Dance. Dance. 5.30-6: Town Crier's amusement. 6.30: Organ programme. 6.30-7: Kitty Cheer. 7-7.15: Mr. Riff and Mr. Raff. 7.15-8.15: Pierb sonata assemblage. 8-9.30: Dance programme. 9.30-10: Dance. 10: Bert Smith programme. 10.30-11: Pacific Trio programme. 11-12: Amos 'N' Andy. 12-1 a.m.: Tucker's Executive Band. 10-11.15: Cec Cox Needle Club. 11-12 p.m.-12-1 a.m.: Tucker's Executive Band.

KFRC, San Francisco, Cal. (441.0m).—Pacific Coast—4-5 p.m.: Dance music. 5-6: Golden Leaves. 6-6.5: Organ recital. 6.45-7: Middle programme. 7-7.30: Golden Hour Orchestra. 7.30-8: Dan Lee Chats programme. 8-9: Dance music. 9-10: Amos 'N' Andy. 10-10.30 a.m.-12-1 a.m.: Hotel Mark Hopkins Orchestra.

KOMO, Seattle, Wash. (536.1m).—9 a.m.: Soldiers' programme. 9: Organ programme. 10: Morning Devotions. 11: Plymouth Congregational Church service. 12: Lunch hour. 8: Bonnie Brier. 8: Special programme. 8.30: Orchestra. 10: Show. 10.15 a.m.-12.30 p.m.: Tenor, piano.

KGW, Portland, Ore. (491.5m).—Pacific Coast—4-5 p.m.: Concert programme. 5-6: Mildred Hunt and Melvina Orchestra. 6-7: R.C.A. Hour. 7-8: Lucky Strike hour. 8: Light opera music. 8-10: Golden Leaves. 10-11.15: Dance programme. 11.15-12 midnight: The Big Show.

KPO, San Francisco, Cal. (446.8m).—6.45-10 a.m.: Church services. 9-3.30 p.m.: Weiner's home made. 3-3.15: Barrett Inn Orchestra. 3.15-4: Concert programme. 4-4.30: Kosher Food Program. 4.30-5: Concert Ensemble. 5-6: Lucky strike hour. 6-8.30: "Blindman Peacock." 8-9: Dance programme. 9-10: Dance. 10: Dance Orchestra. 10 p.m.-12 midnight: Dance music.

KGO, Oakland (361.2m).—Pacific Coast—3-3.30: Organ programme. 5-5.45: Concert programme. 6-7: Dance Orchestra. 7-8: Lucky Strike hour. 8-8.30: "The Beauty Parlor." 8-10.45: Week's sport review. 8-9: Poinsettia pianist. 9-10: Golden Leaves. 10 p.m.-12 midnight: The New Big Show.

KFI, Los Angeles, Cal. (467.3m).—5 p.m.: Ruth Pulkins contralto. 5: Concert Ensemble Chorus. 6: Glen Edmund and his Orchestra. 7: Concert Ensemble. 7: Concert Band with Victoria Bard. 8-8.30: Concert Ensemble. 9: Lucky Strike hour. 10: Variety Concert Orchestra. 10: KFI Broadcasting Ensemble. 11-12 midnight: Dance music.

KSL, Salt Lake City, Utah. (345.9m).—Mountain—4-6 p.m.: Concert programme. 6-7: Dance Orchestra. 8: Concert programme. 9: Studio programme. 9: Dance music. 11 p.m.-1 a.m.: KSL Coyote Club.

From Youth To Old Age

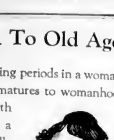

THERE are three trying periods in a woman's life: when the girl matures to womanhood; when a woman gives birth to her first child; when a woman reaches middle age. At these critical times Lydia E. Pinkham's Vegetable Compound helps to restore normal health and vigor. Countless thousands testify to its worth.

Lydia E. Pinkham's Vegetable Compound

LYDIA E. PINKHAM MEDICINE CO., Lynn, Mass. U. S. A. and Lollonoy, Ontario, Canada

OLD ENOUGH TO TRAVEL

Seven years old, is J. J. before it crosses the Atlantic.

Old enough to travel . . . aye! and old enough to travel with the well rounded strength . . . old enough to develop its exquisite softness and delicate flavour . . . old enough to meet your every expectation, no matter how highly you regard this famous old whiskey.

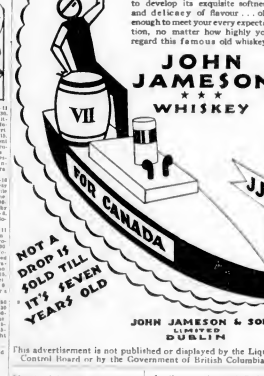

JOHN JAMESON & SON
LIMITED
DUBLIN

This advertisement is not published or displayed by the Liquor Control Board or by the Government of British Columbia.

This advertisement is not published or displayed by the Liquor Control Board or by the Government of British Columbia.

"throat-easy" say Buckingham Boosters

"Permit me to express my undying opinion of your famous Buckingham Cigarettes. I have smoked practically every brand of cigarette on the market—from the expensive to the cheapest included—and I take much pleasure in stating that I have always come back to the old reliable—Buckingham.

"I think, generally speaking, nearly every one of my many friends prefer this famous cigarette. They, to my mind, are freeher, sweeter and last but not least, the most economical cigarette.

"I am not a distinguished person but I take much pleasure in giving you what you may term as 'a common person's opinion of Buckingham.'

"Hoping you success with this wonderful product, I am,

Yours very truly,

A Buckingham Booster

20 for 25c

IN LONDON A SHILLING

Buckingham Cigarettes have been voluntarily endorsed by prominent people all over the Dominion. We have had pride and pleasure in publishing these testimonials. Recently there came in the mail this testimonial signed by "A Buckingham Booster".

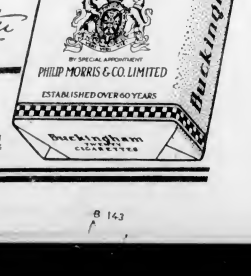

Musical Programme Is R.C.A. Hour Feature

Another in the RCA "University of the Air" series, featuring a musical programme and a talk by Joel H. Hildebrand, Ph.D., Professor of Chemistry, University of California, will be broadcast through NBC system stations tonight from 8 to 9 o'clock.

The three-part musical programme will present the RCA Orchestra under the direction of Max Dolin, with Margaret O'Dea, contralto, and Edward Randall, baritone.

Replete with fitting music, the "World of Music and Letters" section will open with Humperdinck's "Hairy Dance" written for the Reinhardt production of "The Miracle."

In the second period Professor Hildebrand will speak on "Recent Developments in Science." This educational lecture, which is the high light of these weekly programmes, is given by special arrangement of the Radio Corporation of America with the California State Board of Education, Department of Adult Education.

The overture to Rossini's almost forgotten opera "William Tell, and the impressive and pompous Coronation March from Meyerbeer's "Le Prophete" complete the hour.

Youth of India Protest Against Child Marriages

BOMBAY, March 15.—Reaction of young India to recent discussions of child marriage was evidenced yesterday at Ahmadabad, where the Association of Youth of the Jain community obtained from District Judge Pratt a temporary injunction against the marriage of a girl of fourteen to a widower of fifty.

Incidents growing out of the injunction case threw the whole town into intense excitement.

The girl's father asked that the injunction be dissolved but the Youths' Association produced 100 affidavits to show the match was improper, and stated that the girl was being sold into the marriage against her consent.

Orthodox people belonging to the Pro-Marriage party were said to have assaulted the bailiff who served the injunction notice.

The bridegroom did not appear and Was not represented at the injunction hearing which has been adjourned.

Heart Trouble Hands and Feet Numb and Cold

Mrs. Wm. Fowler, Auburn, Ont., writes: "Several years ago I was troubled with my heart and nervous bad, at times, my hands would become numb and cold. I took doctor's medicine for a while, but it did me little or no good. I happened to see

advertised and started taking them at once and continued for some time and since then I have had no return of my trouble.

Price 50c a box at all druggists and dealers, or mailed direct on receipt of price by the T. Milburn Co., Ltd., Toronto, Ont.

The Crooks Game

By GEORGE DILNOT

CHAPTER XVI (Continued)

He took his way to the Green Park and enjoyed a contentment so far an hour, revelling in his freedom. "Darn shame to play a trick like that on that young man," he reflected with some touch of remorse. "He'll be madder'n a man with a pocket full of wasps when he wakes up. Hope it doesn't make trouble for him. Anyway, perhaps that will show Shirley and Stickland that I'm captain of my soul. I'm too old to be bossed."

He turned homewards, a feeling of uneasiness like that of a mischievous boy, uncertain of the result of a prank weighing upon him. As he emerged from the park gates a decrepit, unshaven old man shambled towards him holding out some matches. "Buy a box, sir," he whined. "Buy a box off a poor old man."

Shang came to an abrupt halt and fumbled in his pocket for a coin. His mind was busy striving to fix some elusive shade of memory. "Here you are," he said. "I don't want your matches."

"Take a box, please, sir," said the other. "I'm not a beggar. Thank you, sir. God bless you, sir."

The millionaire thrust the box in his pocket and stared after the vendor of matches with drawn brows. Suddenly his face relaxed as he remembered, but his mouth set in harder fashion. He slapped his thigh and strode fiercely forward in pursuit.

"Moses, by thunder!" he cried. Moses made up as an old man. What's the game now, I wonder?"

From the corner of his eyes the other man saw Shang quicken his pace. His bent shoulders straightened, and he broke into quite a brisk run. A taxi was crawling beside the pavement. He had two words with the driver, thrust something—apparently a pound note—into his hand and swung aboard. By the time Buck Shang had reached the spot the taxi was fifty yards ahead.

The millionaire swore and looked round in desperation. Another taxi was coming up with reasonably slackness from the reverse direction. The driver perceived Shang's signals and nonchalantly waved acknowledgement. Shang ran towards it and wrenched open the door. "See that green cab? Five pounds if you keep it in sight."

The driver slammed in his gears and the taxi swerved about with a jerk. "Right you are, sir," he said. "Hold tight."

For the first five minutes Buck Shang fastened his eyes on the other cab, which was moving westwards at a rate that told of some stimulus to the driver. But the other cabman was determined to hold on. A five-pound fare did not come his way every day. The first cab took a main crossing and a policeman's arm went up just as the pursuers reached it.

Shang pushed his head through the window. "Never mind the policeman!" he cried. "I'll pay any fine."

The cabman nodded grimly. He erased the policeman's sleeve and, deaf to a shouted order, missed the head of the crosswise stream of traffic by the thickness of a coat of paint.

"Good man," muttered Shang. "I'll remember you for this."

He saw Moses put his head out of the window of the other cab and look behind. Then he said something to the driver, and the speed increased. They were out of the main streets now, taking short cuts and hazardous turns at breakneck pace. Then suddenly the leading cab came to a halt. The road was up and a steam roller at work blocked the passage.

"God bless my soul," ejaculated the millionaire, and opened the door of his cab in readiness to leap and take up the pursuit on foot.

Moses descended from the leading cab, and looking over his shoulder saw the other drawing near. It may have been that he recognized the uselessness of further flight. He stood his ground and presented a veiled Buck Shang.

The latter sprang to the pavement. In another five seconds his hand had fallen heavily on the shoulder of Moses. "I've got something to say to you," he declared fiercely.

"And I've got something to say to you, Buck," retorted the other. "Don't tear my shoulder to pieces. I shan't run away."

CHAPTER XV

The two taxi-drivers were observing the encounter with interest. The road repairers took cognizance of something unusual and gave over their work.

"No, I don't think you will run away," agreed Buck Shang, without relinquishing his grip.

"You'll be a fool if you create a scene here," said Moses in a low voice, for a group of curious wayfarers was growing round them. "Before you do anything silly that you will be sorry for, you'd better listen to what I have to say. Either come for a walk or get back to one of the taxis."

"Or call a policeman," said the other. "I'd rather change your taste for conversation when you're locked up in a cell."

Moses leaned forward until his face was within an inch or two of his captor's ear. "You can do that if you like" he whispered. "But you'll hate yourself ever after. Do you know where your daughter is? Yes it was little more than an hour since Shirley had been in the hotel. What could have happened to her in an hour? Dread fought with anger in Shang's breast. Moses never knew how close he was at that moment of having the truth choked out of him.

"Come to the cab," said Buck Shang, controlling his voice.

The disappointed crowd melted away, the two men walked quietly to Shang's cab.

Moses gave a quick gesture of disgust. "Oh, no, I think not," he said quietly. "One may be liable to meet too many of your friends in Drive round Hyde Park, cabman. No hurry this time."

"As you like," agreed the other gruffly.

They took their seats and Shang pulled out the matchbox. On the top of the matches were two thin folded slips of paper. He recognized the first as in Shirley's hand writing and scrutinized it eagerly. It read simply:

"Help me, dad—Shirley."

His heart thudded against his ribs and he raised his head as he unfolded the other slip.

"No, I don't think you will run away," agreed Buck Shang, without relinquishing his grip.

"You'll be a fool if you create a scene here," said Moses in a low voice, for a group of curious wayfarers was growing round them. Before you do anything silly that you will be sorry for, you'd better listen to what I have to say. Either come for a walk or get back to one of the taxis."

"Or call a policeman," said the other. "I'd rather change your taste for conversation when you're locked up in a cell."

Moses leaned forward until his face was within an inch or two of his captor's ear. "You can do that if you like" he whispered. "But you'll hate yourself ever after. Do you know where your daughter is? Yes it was little more than an hour since Shirley had been in the hotel. What could have happened to her in an hour? Dread fought with anger in Shang's breast. Moses never knew how close he was at that moment of having the truth choked out of him.

"Come to the cab," said Buck Shang, controlling his voice.

The disappointed crowd melted away, the two men walked quietly to Shang's cab.

Moses gave a quick gesture of disgust. "Oh, no, I think not," he said quietly. "One may be liable to meet too many of your friends there. Drive round Hyde Park, cabman. No hurry this time."

"As you like," agreed the other gruffly.

They took their seats and Shang pulled out the matchbox. On the top of the matches were two thin folded slips of paper. He recognized the first as in Shirley's hand writing and scrutinized it eagerly. It read simply:

"Help me, dad—Shirley."

His heart thudded against his ribs and he raised his head as he unfolded the other slip.

"Dear Buck—As you will see from the enclosed we now hold a trump card that I think you will agree makes us game and rubber. No need to make the thing more obvious to a man of your intelligence. The only question that remains is the one of the stakes. You know our terms. You will be able to make a guess at what is likely to happen if you do not fall in with them. An advertisement in The Times, "Don't shoot, Colonel; I'll come down," will satisfy your surrender, and directions will then reach you as to a method of payment. I believe you will be too wise to try any monkey business, but it won't hurt to hint that if Strickland or any other of your Scotland Yard friends get too inquisitive, we are likely to lose our tempers, and I don't know that you'd care about the consequences. You would have saved a lot of trouble if you had coughed up in the first instance. I am sure you won't be silly enough to involve another person in any risk.

"Yours as ever, S. N."

Shang crushed the letter in his fist and stared vacantly through the glass panels in front of him. "So you've got Shirley?" he said.

"We have got Miss Millard," echoed Moses.

"And you reckon that I am going to pay five million dollars to save her."

"We had some notion that you might consider it worth that much to you," said Moses with the casual air of one discussing some minor business matter.

"Suppose I refuse?"

"There's always that, of course. I don't know that the possibility entered very much into our calculations. You know Sheldon Nares. He really needs the money. A man in his position is not going to stick at trifles. She's a nice girl is Miss Millard. It would be a pity—"

"If," breathed Shang, with enamelled calm, "there's the slightest injury to that girl I'll kill Nares and I'll kill you with my hands."

"Don't jump to conclusions," said Moses, unmoved. "I don't suppose that threats of that kind will really affect Sheldon. You see he's due to be officially hanged—if he can be caught—so that any designs of yours on his life will alter his arrangements. But I don't believe that he would murder Miss Millard anyway. You can put that out of your mind."

Shang swung round and there was that in his eyes which would have daunted more men. Moses did still. "Don't get violent," he went on. "I know how you love your baby man. Since we have been in this cab you may have observed that my hand has been in my coat pocket. It's an old gambler's trick which you ought to know. I shan't ruin a perfectly good jacket if I have to shoot through the cloth, and I don't mind admitting that you are more use to us alive than dead. I can guess what's in your mind. You're all wrong, anyway."

"The millionaire breathed heavily. "Why?" he said.

"I'm a married man myself," said Moses. "Otherwise there's some things I can think of than being the son-in-law of a wealthy man. Now Sheldon Nares has got no ties in that way. Personally I think that she would be wasted on him. But if you're desirous, I fear," he wagged his head—"that they'll make a match of it. I don't suppose you'd like to have Sheldon Nares in the family. I don't blame you. I wouldn't care for it. Question is, what will you pay to keep him out?"

Buck Shang leaned back and snipped the end from a cigar. He had undergone a mental struggle with his emotions, but now he knew what he had to do. He had reached a conclusion. "So that's the scheme. Nares thinks that he is going to marry Shirley. I wouldn't advise him to bet on it. I didn't think that he was so ambitious."

Moses marked the change of tone. "I hope you won't force us to extremes."

"Me?" The millionaire applied a light with sedulous care. "I don't want to force you to anything. It seems to me that there are one or two things which you've overlooked. In the first place, it may be a little difficult to force Shirley to marry against her will. In the second place, you're gambling on an assumption that, if by some miracle anything of the sort happened, I'd weaken. I tell you I wouldn't pay Nares a cent."

Moses' face darkened. "I'm not falling for that bluff, Buck. You'd better believe that girl will be glad to marry Sheldon before we're through." He thrust forward a lean hand and closed his fingers slowly and dramatically. "We can squeeze the pair of you to a pulp. Don't crowd us too far."

The other laughed and shifted himself into a more comfortable position in the angle of the cab. "I'll make you a fair offer." He brushed the ash from his cigar. "I'm listening," declared Moses.

"You can let Shirley go, and if she's got no complaint, I'll drop any private grudge I've got against Nares. He—and you, too—can go to h— your own way for all of me."

A slun sardonic laugh was on Moses' face. "Thanks," he said drily. "That's what I call handsome."

"Generosity always was a failing of mine. I'm fool, but I can't help it. Of course I can't stop Scotland Yard going ahead. I hope they catch you and hang you as—I've got you now."

(To Be Continued)

Judge Robidoux Dies

MONTREAL, March 15.—Mr. Justice Joseph Emery Robidoux, Judge of the Superior Court of Canada, died here today, aged eighty-six years.

Mr. Justice Robidoux, who was born at St. Phillipe de La Prairie, had a distinguished career at the Bar and was Attorney-General of his native province in the Liberal administrations of the late Hon. Honore Mercier and the late Hon. F. G. Marchand.

Troops Protect Americans on Mexican Line

British Driver To Try for Speed Record Next Year

LONDON, March 15.—Kaye Don, motor racing driver, will go to Daytona Beach next year to try to hold the world's speed record for Britain against American attempts to recapture it, says The Evening Star's motoring correspondent today. A car capable of 260 miles an hour is being built for Don.

At the Brooklands motoring track this year and last he won the Gold Star presented by the paper, and he thinks he can beat Major H. O. D. Segrave's 231 miles per hour.

Government Wins Opposition Seat At Dublin Poll

DUBLIN, March 15.—The Free State party captured the North Dublin City by-election for the Dail today by a majority of 164 for Dr. O'Higgins, Government candidate, over Omar Trayner, the De Valera candidate, in a total poll of 56,676.

TO HOLD RECEPTION

On Monday evening, at 8 o'clock, the New Thought Temple organization will give a reception and dance in honor of the leader, Mrs. Evelyn Davis, and the committee recently elected, at the Sons of England Hall, Broad Street. All are welcome.

AN unprecedented concentration of a Mexican Federal troops direct from Mexico City, with the revolting northwest states as the objective is under way south of the Rio Grande. Indications are that an extensive battle front will form either in Southern Sonora or Coahuila. The layout shows (1) Senora Jesus Marin, Aguirre, wife of the leader of the Mexican revolution; (2) Albino Flores, brother-in-law of the late Pascual Orozco, famed leader of the Madero revolution, who faces the rebels at the head of 500 cavalry; (3) General Manuel Limon, commander of the Federal garrison at Juarez; (4) General view of Chihuahua, where garrison is reported to have joined the rebel forces, and (5) Brigadier-General George Van Horne Mosley, U.S. troops commander at Fort Bliss, Texas, who is holding his forces in readiness to protect American lives along the United States border.

BILL IS READ SECOND TIME

PRECEDENTS QUOTED IN SUPPORT OF POLICY REGARDING MINIMUM WAGE MEASURE

Hon. R. L. Maitland Contends Private Member May Introduce Matters Mentioned Therein

During the debate on the second reading of the bill to amend the Minimum Wage Act in the House yesterday, Hon. R. L. Maitland referred to the Opposition indictment that the constitution had been trampled upon because the Government did not bring in the bill, when there had been reference to it in the Speech from the Throne.

He then called the attention of the members to the records for 1926. The Speech from the Throne in that year, when the Liberals were in power, had intimated that the marketing bill was to be brought down.

The records, however, showed that there had been another of those "violations of the constitution."

The Government did not bring down the bill, but had stated that Dr. H. C. Wrinch, a private member, sponsored the measure in the House. He could not understand why Mr. Ian Mackenzie showed such a thing to take place while he was in the House.

But that was not the only breach of this kind that had occurred under the former Government. In the session of 1922 the last one of the former Government, it was pointed out by Mr. Maitland that the speech of His Honor contained the announcement of the bill to amalgamate the city of Vancouver and other municipalities.

The Government did not bring in the bill, however, but the "gold medal constitutional lawyer, Mr. Ian Mackenzie, brought in the bill."

The bill under discussion, it was pointed out by Mr. Maitland, was introduced by a member, Mr. C. H. Davie, who stood second to none in the House for his interest in labor. It was the hope of the members on the Government side that the bill would prove a benefit, and would not be beaten by the Supreme Court of Canada, as had the original act.

Mr. T. Uphill objected to the bill on the ground that it referred questions in dispute to the courts. The judges who had been appointed were not the best persons to understand the matter. He would rather refer it to men trained in the labor question, and there were plenty of them in the province.

The judges were to be given the right to overrule the board, so it would appear there was no need of a board.

Mr. L. A. Hanna felt the labor bill would be thankful that at last the bill had come down, irrespective of who brought it down. There had been the hope expressed that there would be "teeth put in the act" by this bill, but he failed to see them.

He wanted the board to be compelled to make inquiries, and the word "may" should be changed to "shall."

On the matter of the publication of the notice of an appeal being taken, he thought it should appear in local newspapers and not be confined to The Gazette. He also thought that ten days was not enough.

Mr Davie said there was notice of an amendment to make it twenty. To this Mr. Hanna suggested that thirty days would be better. Mr. Davie said he would not oppose it.

With a properly-constituted board he saw a chance for the employers getting some advantage under the bill. He himself wanted an act that would be beneficial to both the employee and the employer. The Legislature, he thought, should look better after the employee than the other side.

The bill passed its second reading.

Prince Praises Major Segrave For Brave Feat

LONDON, March 15.—Major H. O. D. Segrave, British racing driver, was highly praised last night by the Prince of Wales for setting a new world's speed record at Daytona Beach, Fla., speaking at a dinner of the Institute of Transport, of which the Prince is honorary president, he said.

"I would like to describe Segrave as a hero. I had a look at the Golden Arrow a few days before he sailed for America and had a chat with him. I think, without exaggeration, that we can put his effort in connection the world speed record as one of the bravest, one of the most entirely new experiment from the moment he started, and I am sure that all of us take our hats off to Major Segrave.

"We can only sympathize with him that the only thing that marred this wonderful success, his great triumph, was that his opponent from our friends over the other side, was killed."

Barber: "Haven't I shaved you before, Customer: "No, I got those scars in France."

Change Bread to Cake!

Here's the magic recipe:

1 Cut slices of day-old white bread ¼ inch thick. Trim off crusts. Cut each slice into strips ½ inch wide by 2 inches long.

2 Spread these strips on all sides with Eagle Brand Sweetened Condensed Milk, covering bread well.

3 Roll strips in dry shredded coconut, broken very fine. Place in pan and brown very delicately on all sides under low gas flame, or toast on a fork over coals.

(Eagle Brand is a delicious blend of pure, fresh full-cream milk and finest sugar—yielded a smooth and double rich—thin heavy cream.)

DELICIOUS little coconut cakes—made from bread! You don't believe they taste like cake? . . . They do! Lika Angel Food Cake—creamily frosted—topped with the enticing crispness of delicately browned coconut. Try them! You can make them in less than ten minutes. They cost next to nothing . . . This is the kind of recipe that comes along once in a blue moon!

And we have dozens of other magic recipes. Dessert of many kinds. Frostings and fillings. Salad dressings. Candies. Sauces. Frozen dishes . . . Delicious—economical—quick and easy—because Eagle Brand makes such wonderful new cooking methods possible.

Send for the recipes. The coupon below will bring you the free booklet—"New Magic in the Kitchen". Mail the coupon today!

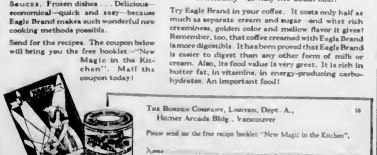

THE BORDEN COMPANY, LIMITED, Dept. A., Horner Arcade Bldg., Vancouver 10

Please send me the free recipe booklet "New Magic in the Kitchen".

Name

Address

EAGLE BRAND SWEETENED CONDENSED MILK

Eagle Brand will cream-and-sugar your coffee deliciously—at half the usual cost!

Try Eagle Brand in your coffee. It costs only half as much as regular cream and sugar—and what a creaminess, golden color and mellow flavor it gives! Remember, too, that coffee creamed with Eagle Brand is more digestible. It has curds so fine and soft Eagle Brand is easier to digest than any other form of milk or cream. Also, its food value is very great. It is rich in butter fat, in vitamins, in energy-producing carbohydrates. An important food!

Assured Comfort in Old Age

"The day of life spent in honest and benevolent labour comes in Hope to an evening calm and lovely . . . ."

. . . . NO MAN likes to face the prospect of a future unprovided for . . . . FEW MEN will admit the possibility . . . . but WISE MEN leave no stone unturned to make assurance doubly sure of comfort in old age.

The sound investment of his savings has become a primary consideration with every thinking man, together with his realization of the need for life insurance protection during his working years. These two essentials of Investment and Protection have been embodied by the Great-West Life in the

LIFE-LONG INCOME POLICY

PAYING A MONTHLY PENSION AFTER AGE 60 or 65 YEARS

This policy embodies valuable new features for Policyholder and Beneficiary.

Protection with Profit

The Great-West Life Assurance Company

HEAD OFFICE - WINNIPEG

J. C. WILSON, Manager—107-10 Union Building, Victoria, B. C.

FINANCE - COMMERCE - MARKETS

UPWARD TREND IS GENERAL IN ACTIVE TRADE

Motor, Copper, Oil and Independent Steel Shares All Make Advances—Rails and Utilities Quiet

RADIO OLD STOCK MARKED UP TO 538

NEW YORK, March 15.—Bullish operations swelled to the largest proportions since the "preinaugural" celebration of March 1, on the stock market today, with Radio and General Motors leading the advance.

The new Radio shares were accumulated in tremendous volume, mounting more than 7 points to a record price at 107 7-8, in a turnover of nearly 700,000 shares. The old stock mounted 37 points to 538.

Motor, copper, oil and independent steel shares all made substantial progress. Utilities and rails were quiet. General Motors was sent up over 4 points to a new peak at 90 1-4 and Hudson reached new high ground. Kennecott established a new top at 101 7-8. Bethlehem Steel again reached new high levels, and Youngstown Sheet & Tube, which had been long neglected, jumped about 9 points to a new top. Standard of New Jersey led the oils with a gain of four points.

Solventa, Johns-Manville, Goodyear, Montgomery Ward, Safety Stores, Trico Products, United States Cast Iron Pipe, and Victor all made substantial gains.

G. W. Helme was a soft spot, dropping nearly 7 points to a new low. International Telephone turned heavy. American Radiator, Allied Chemical, Collins & Aikman, and Union Tank Car lost 2 to 4 points.

In the foreign exchanges, European currencies eased slightly, although sterling cables held steady. The Canadian dollar rallied nearly half a cent.

The bond market turned irregular following a strong opening as the rate for time loans was boosted to 8 per cent for all maturities by many of the money brokers.

FOREIGN EXCHANGE

NEW YORK, March 16.—Foreign exchanges easy.
France—3.90 9-32, cables 3.90 17-32
Italy—5.23½, cables 5.23¾
Belgium—13.87½
Germany—23.80¾
Holland—40.09¾
Norway—26.66
Sweden—26.80½
Denmark—26.62
Switzerland—19.23¾
Spain—12.06
Greece—1.29
Poland—1125
Czechoslovakia—2.96
Jugoslavia—1.76
Austria—1406
Rumania—50¾
Argentina—47.06
Brazil—11.85
Tokio—44.43
Shanghai—67.40
Montreal—99.44¾

STERLING EXCHANGE

NEW YORK, March 15.—Demand 484 09-32; cables 485½; sixty-day bills on banks 480¾.

(Branson, Brown & Co., Ltd.)
(All Fractions in Eighths)

	High	Low	Close
Allied Chem	002	200	002
Amerada Corpn	33 2	33	33-2
Am Can	122-2	121 6	122-2
Am Car & Fdr	105-2	99-2	99-2
Am For Power	112	110	111
Am Locomotive	116-7	115-4	115-4
Am Smelters	116 4	117 2	116
Am Steel Fdy	72 2	70 7	72-2
Am Sugar	81 7	81 1	81-7
Am Sum Tob	50	50	50
Am Tel & Tel	217	214 4	214 4
Am Tobacco	170-4	170-4	170-4
Am Tobacco B	172 0	171-4	172 0
Am Woolens	22 5	22-1	22 5
Anaconda	101-1	150 4	100 1
Armour A	15-1	14 7	14 7
Ass'd Dry Goods	63-2	62 4	62
Atlantic Gulf	44	42 4	42-4
Atlantic Refinery	62 4	61-4	62-4
Atchison	201 3	200 2	200-2
Auburn Motors	173	173	173
Baltimore & Ohio	127	126 1	120 4
Barnsdall & Ar'k	70-2	76 2	70-2
Barnsdall "A"	45-4	44 4	45 4
Bethlehem Steel	111-0	100 4	100 4
Brooklyn Manhat	94	73 0	73 0
California Packing	75 7	75 4	76 7
Calumet & Ariz	126-4	124-6	124 6
Calumet & Hecla	50	56 5	56-5
Can Dry Ginger Ale	84 0	84	84
Canadian Pacific	240	244 6	246 0
Cerro De Pasco	113 3	111 0	112
Certainteed Prod	22 3	22-2	22-2
Chesapeake & Ohio	221	221	221
Chile Copper	116	115 4	116
Chic Gt Western	20 6	20-3	20 1
Chic, Mil & St P	36-2	36	36-2
Chic & Northwest	86 4	86	86 4
Chic, R I & Pac	136	126 3	130
Chrysler Motor	112	110 0	111-6
Coca Cola	121 4	100-4	121
Congoleum Nairn	26 4	27 4	26
Colo Fuel & Iron	76	73 0	74 7
Columbia Gas	144	142 7	142 7
Col Graph'one Co	77 7	78 2	77 5
Cons Gas	106 1	105 0	106 0
Cont Motor	24 2	62 4	23 4
Corn Products	86 2	60 2	86 2
Crucible Steel	82	82	82
Curtiss Aero	157 7	150	157 4
Davison Chemical	66 0	64-2	60
Den Rio Grand	73	73	73
Dupont Powder	106	107 4	106
Eastman Kodak	185 3	185 2	185-3
Elec Power	67 7	65 5	66-3
Elec Storage Batt	67	65-7	66
Elec Pub Serv	50-1	54 0	54 7
[illegible]	[illegible]	[illegible]	[illegible]
Util Power & Light	45-7	45	45 4
Vacuum Oil	128-4	128 4	128 4
Vanadium	108	106 1	106-4
Victor Talk Mach	182	182	182
Wabash	70-7	70 4	70 7
Westing Air Brake	53 2	52-6	52 6
Westing Elec	150-4	156-1	150 4
White Motor	62-3	51 6	61 6
Willys Overland	61 1	20 2	20-2
Woolworth	200-5	200	200 4
Wright Aer Con	281 1	275	278 1
Yale Towne	67	67	67
Y'ngstn Sh & Tu	122	110 0	120 4
Yel Tr'k & Coach	45 7	44 5	44 7

MARKET LACKS DEFINED TREND

PRICES DECLINE AT CHICAGO AFTER SHORT RALLY

Trade Smaller and Markets Easily Influenced—Corn Market Dull and Neglected

(B.C. Bond Corporation, Ltd.)

CHICAGO, March 15.—Wheat Market was without definite trend. Following a rather sharp rally in sympathy with Liverpool, prices declined to below the previous close on profit-taking and selling by the local element. Good support was encountered on the break which absorbed, and later when shorts attempted to cover, prices advanced quickly.

Trade was not as large as recently and markets easily influenced. Crop reports from the Southwest were mixed. Several crop experts are now in Kansas, and their reports, while indicating some loss in acreage, were generally construed as favorable. Export demand as at the seaboard was rather slow, although a small business was worked in durums and some Manitobas direct with Winnipeg. Weather in the Canadian Northwest remains dry and forecast was for continued fair. Market rails highly sensitive to weather and crop news.

Corn market was dull and neglected, with prices holding a range of half a cent, but its undertone was somewhat firmer than other grains. Cash basis was harder, and 20,000 bushels number three mixed were bought to come here from Kansas City late yesterday.

Country offerings from country remain small. We still favor purchase of corn on the setbacks.

MONTREAL STOCKS

(All Fractions in Eighths)

	High	Low	Close
Alta Pacific Grain	50	56	50
Abitibi	42	42	42
Asbestos	15 4	15	15
Asbestos pfd	56	60	50
Atlantic Sugar	16	15	15
Ass Breweries	26 0	26 0	22 0
B A Oil	53	53	53
Bell Telephone	173	172	173
Brazilian Trac	67 1	66	66-3
B C Fish & Pack	[illegible]	[illegible]	[illegible]
[illegible]	[illegible]	[illegible]	[illegible]

Victoria Stock Exchange

MINING

	Bid	Asked
Bayview	04	05
Big Missouri	1 65	1 70
Dalhousie		10
George Copper	3 00	0 00
Lakeview	01	02
Malaspina	16	12
Marmot Metals	00	
National Silver (G.S.)	16	00
Oregon Copper	70	
Pend Oreille, com	9 60	11 00
Premier	1 00	2 00
Ruth Hope	42	
Silvercrest		10
Silverado	..	1 20
Terminus	..	18
Pitt Mines	..	0 00

OILS

	Bid	Asked
Dalhousie Oil		0 00
Home Oil	09 00	20 00
Illinois-Alberta	1 70	1 90
McLeod	6 00	
Royalite	105 00	
Devenish	2 00	3 00
Associated Oil	0 00	0 00

UNLISTED

	Bid	Asked
Grandview		60
Georgia River		46
C & E Land	60 00	
Silvertip		20
George Enterprise		30
Marmot Gold		00
Mohawk		07
Noble Five	00	73
Snowflake	25	30

MORNING SALES

Silverado—400 at 1 40
Mohawk—2,000 at 08
Wellington—500 at 16
George Enterprise—500 at 20, 500 at 20
A P Con—300 at 0 50
Regent—2 x 100 at 1 25, 2 x 100 at 1.25, 500 at 1 25
Sage Creek—1,500 at 10, 2,000 at .10

VANCOUVER EXCHANGE

(B.C. Bond Corporation, Ltd.)

MINING

	Bid	Asked
Bayview	04½	
Bluebird	10	
Beaver Silver		11
Big Missouri	1 60	
Cork Province	17	17½
Cotton Belt	70	80
Dulhie Mines		30
George Copper	7 75	
Georgia River		45
Golconda	1 05	1 10
Grandview	58½	00
Independence	00	
Indian Mines	00	
Int Coal & Coke		80
Kootenay Florence	10	12½
Kootenay King	46	47
L & L	04	05
Lucky Jim	17	10
Mohawk	[illegible]	[illegible]
[illegible]	[illegible]	[illegible]

[illegible]
3,700 at 57½, 2,000 at 60, 2,400 at 56½; 1,200 at 60
Golconda—100 at 1 00
Georgia River—200 at 46
Dulhie—2,000 at 49
Beaver—1,000 at 00
Big Missouri—150 at 1 70
Cork Province—6,000 at 17
Bluebird—2,750 at 10
Bayview—10,500 at 04½
Off-Session Sales—50 Royalite at 100, 0 McLeod at 6 00, 100 Freehold at 2 36, 210 Home Oil at 26 50, 400 Calmont at 4 75, 1,200 Regent at 1 20

Whitney Letter

NEW YORK, March 15.—Whitney of the Wall Street Financial Bureau says: By virtue of the advance recorded in today's market, industrial averages are now within two points of the record top. In recent weeks Saturday has been characterized by week-end profit-taking. This may mean the postponement of the establishment of a new high record until Monday, but I believe that the new record will be recorded early in the week, and consequently if week-end profit-taking makes any of the issues currently recommended available moderately below prevailing prices, use these one-day dips to buy them, anticipating new records in the early part of the week.

In both the motor and oil groups the orthodox Spring advance is becoming clearly defined and can continue at a minimum for the next thirty days, as for that matter can the entire market. In the early part of next week there is the possibility of a temporary flurry in call money if preparations were not liberally made for the exceptionally heavy mid-month turnover but once past approximately the 18th of the month our money fears will be put at rest.

Associated Dry Goods 1928 report is expected to appear tomorrow morning, and to show earnings approximately $400,000 below the previous year. This is the report that shorts have been waiting for to enable them to cover their position, as well as the one the bankers have been waiting for to finish their accumulation. This company's reports have never shown the true condition. Buy Associated Dry Goods today below 65 and don't sell it until you are told to. When you were advised to buy Kennecott Copper an objective of 110 for the issue was given. That objective can be disregarded, as it will be exceeded by 10 to 15 points before the advance in Kennecott nears its end. Incidentally, copper metal was 21 cents per pound bid late yesterday afternoon and an advance to 22 cents per pound is expected next week. United States Rubber, as previously advised, has been earning at the rate of $9 a share on the common stock for approximately the last six months. With the advance in tire prices to be announced momentarily and the concentration of manufacturing in the more efficient plants these per share earnings will be materially helped.

Continue to buy the stock while you can under 65. Continue to buy Marine preferred while available below 45, United States Industrial Alcohol below 145, American Locomotive below 120, American Car & Foundry below 105, and Westinghouse Air Brake below 55.

Calgary Oil Stocks

(H. E. Hunnings & Co., Ltd.)

	Sales	High	Low	Close
Advance	800	2 90	3 10	3 00
A P Consolidated				34 00
British Dominion	100	1 10	1 10	1 10
Calmont				04 00
Dalhousie	[illegible]	[illegible]	[illegible]	[illegible]
[illegible]	[illegible]	[illegible]	[illegible]	[illegible]

NEW YORK CURB

(Branson, Brown & Co., Ltd.)

	Bid	Asked
[illegible]	[illegible]	[illegible]

Daily Stock News

(Supplied by Miller, Court & Co., Ltd.)

Although oils held the centre of the stage, considerable attention was attracted to mining issues, following the announcement that a meeting of directors of Pend Oreille will be held in Spokane within the next week. Pend Oreille opened strong at $10 and moved up to close strong at $11, with very little stock coming out.

Reeves held firm at $3.30 on a fair turnover.

Topley displayed strength, opening at 37 and advancing to close strong at 38.

Grandview was also considerably stronger this morning advancing to close at the high for the session at 59, from 56 1-2.

Noble Five was firm around 70 and 71.

Oils were fairly irregular, sagging back from a strong opening, but recovered toward the close of the session.

Home opened at $26, dropped back to $25, but closed stronger at $25.50.

Calmont was very erratic, opening at $5, sagging to $400 under selling pressure during the session, but closed at $4.25.

Dalhousie was the outstanding issue of the session. Opening at $6.10, Dalhousie advanced to $6.25 before heavy selling became evident and carried the stock down to a low of $5.90, but buying came into the market and Dalhousie closed strong at $6.50.

A.P. Consolidated opened at $3.55, sold to a high of $3.60, sagged to a low of $3.15, but closed at $3.45, representing a net loss of 10 points for the session.

Advance moved up from $2.50 to $3.00, reaching a high of $3.10 during the session.

Illinois Alberta ranged between $1.75 and $1.80, closing at the latter price.

Freehold was strong, advancing from an opening sale of $2.10 to a close at $2.20 on a fair turnover.

Regent was also stronger, moving up to $1.30 from $1.20.

Mayland recorded a further advance, opening strong at $10.90 and closing at the new high of $12 with very little stock coming out.

United Oils held firm at $11, with an off lot changing hands at $10.50.

NEW YORK SUGAR

NEW YORK, March 15.—Raw sugar advanced 1-32 cent today to the basis of 3.74 for spots, duty paid. Sales were 9,000 bags of Porto Rican and 30,000 bags of Philippines due the first half of April to refiners at 3.74 and 45,000 bags of Cuban for late April shipment at 2.77.

Refined prices were unchanged at 4.90 for fine granulated. Withdrawals were moderate while new business was light and supplied through second-hands at prices below those asked by refiners.

SILVER MARKETS

LONDON, March 15.—Bar silver, 26d per ounce.

AT NEW YORK

NEW YORK, March 15.—Bar silver, 56 3-8. Mexican dollars, 42 5-8.

VANCOUVER WHEAT

VANCOUVER, March 15.—Futures quotations:

Wheat—	Open	High	Low	Close
March	136 b			128 b
May	131½b			131 ab
July	133½b			133½b

Cash—No. 1 Northern, 127⅞; No. 2 N, 123⅝; No. 3 N, 116⅝; 4 wheat, 114⅝; 5 wheat, 103⅝; 6 wheat, 103⅝; 6 wheat 61½; feed, 81⅝.

Money at Work

Earning, Saving, Investing

English Investment Trusts offer safety to the small investor.

In order to obtain safety through wide diversification, English financiers worked out the investment trust; this type of investment opportunity is now in America.

The English investment trusts have long been used by the small investor as a safe form of investment for his funds. Shares or bonds are sold on as low as $10 (two pounds) payments. The funds gathered in this way are invested in a great variety of securities by the skilled investment men of the investment trust.

Each share held in the investment trust represents a fractional shareholding in all of the many other enterprises in which the investment trust has reinvested the money.

The Metropolitan Trust Company, Ltd., of London, a concern of this type, had 230 separate sorts of investments a few years ago. This number is undoubtedly greater today. These investments are international in scope and cover every line in the investment field.

Established British concerns paid fair bond and preferred stock rates and their dividends on common stock were often remarkable, running up to 30 per cent. Swindlers will use such arguments in trying to sell worthless American shares, so if you are figuring on buying shares in an investment trust company get the indorsement of your banker.

Called Bonds

Through the operation of Sinking Funds many Corporations and Foreign Governments are calling in portions of their Funded Debt. In the case where the entire issue is not called the various bonds are mentioned specifically by number, which numbers are forwarded on to us.

In order that you receive prompt advice about any bonds you are holding which are subject to call, you are advised to send us a full list of all securities held, giving numbers. This will insure you against losing interest on bonds which are not turned in on the call date.

R. S. Mobee, Mgr. Bond Dept. Phone 344-9051

Pemberton & Son, INVESTMENT BANKERS, 1014 Broad Street, VICTORIA, B.C.

Margin Trading

We provide every facility for margin trading on mines and oils.

H. E. Hunnings & Co., Ltd. 1008 Broad Street. Phone 6100. Correspondents for Solloway, Mills & Co., Ltd. Members Victoria Stock Exchange

For March Investment

From the widely diversified list of recommendations described in our monthly Investment List, the individual requirements of any investor may be met.

The detailed information given on each recommendation will facilitate prompt decisions.

Greenshields & Co. Members Montreal Stock Exchange. Investment Bankers. Montreal: 17 St. John Street, also Mount Royal Hotel Building. OTTAWA, 56 Sparks Street; TORONTO, 14 King Street West; QUEBEC, 126 St. Peter Street

Direct Private Wire Quotation

And Order Service to New York, Montreal and Other Eastern Exchanges

BRANSON, BROWN & CO., LTD. Central Bldg., Victoria, B.C. Rogers Bldg., Vancouver, B.C. Correspondents of Logan & Bryan. Members B.C. Bond Dealers' Association, Vancouver Stock Exchange, Victoria Stock Exchange, Seattle Stock Exchange. Phones: 5000, 5001, 5002, 5003. Direct Private Connections to All the Leading Eastern Exchanges

General Steel Wares Ltd.

This company operates throughout Ontario and manufactures household and hotel supplies, plumbing fixtures, kitchen utensils, etc. The report for the year ended December 31, 1928, showed favorable earnings for the company's first year of business. Regular dividends have been obtained on preferred stock. The balance sheet, December 31, 1928, showed current assets seven times current liabilities.

British Columbia Bond Corporation Limited. 1200 GOVERNMENT STREET, VICTORIA. Vancouver, Nanaimo, Duncan. H. E. BOORMAN, Managing Director. Private Wires to All North American Exchanges. Members Winnipeg Grain Exchange, B.C. Bond Dealers' Association, Etc. Radio Broadcast From 9 to 9:30 A.M. and From 6 to 6:00 P.M. Each Day. Phones 348-349-350—Four Lines Connecting All Departments

WE RECOMMEND **Cities Service Co.** NEW NO-PAR STOCK. At Market, Approximately $30. Full Details on Application. CHRISTY, HALL & CO., LTD., INVESTMENT BANKERS. 640 Fort Street, Christy-Hall Building. Tels. 375, 376

1st Canadian General Investment Trust

As a result of the successful operations of this organization the shares of this company are very closely held. We have but twenty-three shares on hand to offer. Price on application.

Royal Financial Corp., Ltd. 793 Fort Street. H. W. MILLER, Manager, Victoria, B.C. SAFETY DEPOSIT BOXES. Phones 1055-1056

NEW ISSUE: **The T. Eaton Realty Company, Ltd.**

First Mortgage 5% Sinking Fund Bonds, Series "A". Dated April 1, 1929. Due April 1, 1949. Principal and Semi-Annual Interest Payable January 1 and July 1.

The company will lease to the T. Eaton Company, Ltd., and mortgage to the trustee by way of first fixed charge, properties valued by the National Trust Co. at over twenty-seven million dollars, of which fourteen million is in land. Rentals payable under said lease will be a direct operating charge of the T. Eaton Company, Ltd., and will be more than sufficient to pay all interest and return the principal of the issue by maturity through a sinking fund.

PRICE: 95.14 and Accrued Interest, to Yield 5.40%

GILLESPIE HART & TODD LTD. FINANCIAL AGENTS. Phone 2040. BONDS, STOCKS. REAL ESTATE—MORTGAGES, INSURANCE. 611 FORT ST.

WE OFFER AND RECOMMEND SIMPSONS LIMITED 6% Preferred, @ 100 and Accrued Dividend. Net income available for interest on this issue more than four times requirements. HUGH ALLAN LIMITED. Specialists in Canadian Investments. PHONE 6766, 6760. 215 FORT STREET, VICTORIA, B.C.

The large profits accruing in HOME OIL stock were made by those who bought and have HELD THEIR STOCK OVER A PERIOD OF YEARS. We believe OREGON COPPER contains huge profits for those who BUY NOW AND HOLD. Our opinion is based on FACTS. MEHAREY, ROE & CO., LTD. STOCKS, BONDS, REAL ESTATE, INSURANCE. Phone 7300. Members Victoria Stock Exchange. Fort and Broad Sts.

NOTICE

We are exclusive sales agents for Silver Leaf Mines Ltd., and stock can only be purchased at this office. GIRDWOOD & CO., LIMITED. Phone 380. Ground Floor, Pemberton Bldg. 618 Broughton St.

Government and Municipal Bonds and Debentures. Investment Trust and Real Estate Securities. G. A. STIMSON & CO. LIMITED. The Oldest Bond House in Canada. EST. 1883. 313 Central Building. Phone 1303

Ore tonnage indicates a concrete asset. We can furnish full information on ore tonnages and development at the **YANKEE GIRL**. Write us today. STOBIE-FORLONG & CO. MINING STOCK SPECIALISTS. 60 Commerce Bldg., Vancouver, B.C. Phones: Sey. 6116-6-0. HEAD OFFICE: TORONTO. Members: Standard Stock and Mining Exchange, Toronto, Vancouver Stock Exchange and Other Exchanges. OUR OWN PRIVATE WIRE SYSTEM FROM COAST TO COAST

Keep Your Money Circulating

Within the Empire applies equally to the purchase of insurance as to commodities. We are GENERAL AGENTS for old and reliable CANADIAN and BRITISH COMPANIES which are outside the insurance combine. Place your next FIRE or AUTOMOBILE INSURANCE policy with us and save money.

The Independent Agency. JOHNSON & COMPANY. 1314 Broad Street

CALGARY: TWO EXPERIENCED BOND SALESMEN WANTED

With the great activity in all and industrial development, Calgary is one of the fastest growing cities in Canada at present. Our bond salesmen, however, are not required to sell oil shares but sound Government and Industrial Securities in Calgary and tributary territory. Apply by wire or letter to Lougheed & Taylor Limited, Calgary, who will arrange for personal interview with correspondent in Victoria.

FINANCE - COMMERCE - MARKETS

Many New Companies Are Added to Register

Mining Corporation, With Capitalization of $1,000,000, Is Announced, With Offices in This City

During the week there has been incorporated a mining company in this city with a capitalization of $1,000,000. This is the Mother Lode Mines. The incorporation papers carry with it all the powers necessary for mining and treating of ores.

Other companies incorporated during the week were:

Alexander Sawmills, of Prince George, capital $40,000.

Atlin Ruffner Mines, of Vancouver, capital $3,000,000.

B.C. Mines Underwriting Corporation, of Vancouver, capital $10,000.

Bonaparte Lands and Irrigation Company, of Vancouver, capital $15,000.

C. W. Brockley & Company, of Vancouver, capital $75,000.

Canadian Brandon Mines, of Vancouver, capital $1,000,000.

Cloverdale General Stores, of New Westminster, capital $50,000.

Crescent Fruit Company, of Kelowna, capital $15,000.

Delta Co - operative Breeders Society, of Ladner, under the Co-operative Societies Act.

E. Poole Company, of Armstrong, capital $10,000.

Fleming Tole Cartage Company, of Vancouver, capital $25,000.

Foreign Agencies, of Vancouver, capital $10,000.

International Financiers, of Vancouver, capital $25,000.

Jessie Gold Mines, of Smithers, capital $1,000,000.

Kamloops Interior Aero Club, of Kamloops, under the Societies Act.

Lim Kow Mock Benevolent Association, of Vancouver, under the Societies Act.

Lindemans Australian Wines (Canada), of Vancouver, capital $10,000.

McMaster Ltd., of Vancouver, capital $100,000.

Mining Adventurers, of Vancouver, capital $500,000.

Modern Furnished Apartments, of Vancouver, capital $10,000.

Moyie Riger Mining and Development Company, of Fernie, capital $200,000.

Over Specialties, of Vancouver, capital, $100,000.

St. Bernard Mines, of Nelson, capital, $100,000.

Sonora Gold Mines, of Vancouver, capital $625,000.

Sunrise Fisheries, of Vancouver, capital, $50,000.

Vogel, The Furrier, of Vancouver, capital, $5,000.

Wells Whitcomb, of New Westminster, capital, $30,000.

Two extra-provincial companies have been granted provincial certificates. These are Silka (Canada) of London, with provincial office in Vancouver, and Stimsons Canadian Development of Toronto, with provincial office in Vancouver.

Eastern Markets

News and Comment on Business Supplied by R. P. Clark & Co. (Victoria), Limited

WALL STREET GOSSIP

Although the Federal Reserve statement came as a surprise, showing a decrease of $20,000,000 in brokers' and dealers' borrowings, and the bank rate was retained at 5 per cent. There were many other important factors that may have a more direct influence in establishing stocks at higher prices.

Chief among these was the concentrated buying in the two stocks which led the market in interest and activity throughout the day. One firm, Lansburgh & Co., bought over 100,000 shares of General Motors, and M. J. Meechan & Co. had practically unlimited buying power in Radio, giving out large orders in that stock to many other brokers and having the market close at 100 1-2 bid for any amount anyone cared to sell. There was similar buying, although not in as large a volume, in many other stocks, and the market has every appearance of the start of a new bull campaign. Some of those who had much to do with the action of various stocks apparently were confident that money conditions will be easy for some time to come, and, in talking about the situation, gave details of various developments which should make the speculative situation extremely strong.

This position of important interests, coupled with the Federal Reserve showing and the fact that the bank rate continued unchanged, creates a situation in which buying on a large scale must be expected until prices of many stocks are far above their present level.

Commission house demand is naturally expected to increase because of bullish demonstration in the past few days, and other developments are expected from time to time, which should add strength to this bullish outlook. The renewed bullish activities were led by the action of United States Steel, which is expected to be again the chief feature of the market. This strength in the market leader is expected to attract increased accumulation.

Buying of Bethlehem Steel was also of an extremely strong character, and those concerned in recent operations repeated the statement about a continued upward movement being in progress.

General Electric came in for a good deal of comment because of its heavy holdings of Radio and is expected to move up to a new high record within a short time.

It was current report on the Street that another upward movement is expected in the copper stocks. The metal is understood to be hard to obtain at 20 cents and trade interests expect that the quotation for the metal will be advanced within the next few days.

In connection with the concentrated buying in many stocks it was asserted on the floor that a new pool had been formed in General Motors, but reports were also current that a good part of yesterday's buying was for the Goldman Sachs Trading Company. A number of large operators are understood to be working in combination in some of the stocks that may be active and strong today. In some commercial house circles a good deal was said about covering of overextended shorts being a factor in yesterday's trading. One bear trader is understood to have covered 30,000 shares in a single stock, and another also covered short lines extensively.

TRADING ITEMS

Bethlehem Steel has resumed its major forward movement and should work up to at least 115 before it meets with any resistance.

Briggs Manufacturing Company, now that the annual report is out of the way and with current earnings beginning to reflect the result of large 1928 expenditures, "BGI" should turn upward. We consider the stock a purchase at current levels.

Chrysler promises to be one of the leaders in the next important move of motor shares. A considerable demand has developed for "K" around these levels and large interests who are identified with former major moves in the stock are again active on the buying side.

We expect Chrysler to make a new high for all time before the middle of this year.

Eastman Kodak seems to have completed its technical correction and is about ready to resume its major upward trend. The stock should be bought for a move into new high territory.

Electric Power & Light—We would not disturb holdings of "EL." We expect the stock to advance much further on this move.

Gulf States Steel is attractively priced at current levels. The stock has been thoroughly liquidated, is in strong hands, and, now that earnings are on the uptrend, the stock should do much better.

International Combustion seems to have completed a normal technical reaction, and is headed higher.

Mining News

(B. S. Hunnings & Co., Ltd.)

McLeod No. 1—Has been a producer of more than 100 barrels per day for some time, excepting period when freezing checked off the flow. Another foot of new hole has been made at the Calmont well during the last twenty-four hours, F. C. Sirks, secretary of the company, stated at noon Wednesday. This makes the bit working nine feet from the bottom of the hole. A little old iron has been struck at that point, and is being pounded up, but is not considered as serious.

Signal Hill—Well is now down 2,688 feet and drilling is proceeding steadily, according to a statement Wednesday morning by S. J. Fee, one of the officials of the company. Mr. Fee states that progress is being made in a very satisfactory manner and that oil showings are persistent and encouraging.

Mercury Oils, Limited—Recently incorporated in Calgary, is now drilling on property acquired from the Dutch-Canadian and Mill City companies. With the exception of legal subdivision 14 the property totals 280 acres.

MONTREAL PRODUCE

MONTREAL, March 15.—Eggs and butter, unchanged; cheese, dull.

Cheese—Westerns, 22 1-2c.

Butter—No. 1 Pasteurized, 42c to 42 1-4c.

Eggs—Fresh extras, 45c, firsts, 43c.

Mercury Oil Co., Ltd.

The company has acquired 260 acres situated almost exactly midway between Home Oil and Sterling Pacific Oil Co. on the direct line, and from the geological information available it is understood to lie directly on the main Turney Valley structure.

President, A. H. MAYLAND, Esq.
Vice-President, FERGUS MacDONALD, Esq.

We Offer a Limited Number of These Shares at $1.50 Per Share.

TELEPHONE 720 521

R. P. Clark & Co. (Victoria) Limited

Private Wire Connections to New York and Canadian Exchanges With Fast Service

Arcade Building, 617 View St. H. W. J. Paterson, Manager

NO CHANGE IN MARKET ACTION

BUYING AGAIN MOSTLY LOCAL IN WINNIPEG WHEAT

Enquiry From Abroad Rather Better, but Actual Business Small

(Branson, Brown & Co., Ltd.)

WINNIPEG, March 15.—Wheat: The wheat market action was again a repetition of the past few days, prices being forced about one cent higher, at which level there was plenty of wheat for sale in the way of liquidation, the market breaking and losing all the earlier gains, and getting under the previous close. The buying was again local, although seaboard houses took a little meat on the break.

Commission houses were the best buyers of the May future, while bullish interests were buying the deferred months. There was also considerable spreading, buying Winnipeg futures against sales in Chicago. There was a small export business worked overnight, and the enquiry from abroad was perhaps a little better than it has been for several days, but actual business was quite small. In the cash market the demand was slightly improved from shippers, but in the main they were not inclined to improve the spreads, which remained unchanged, except numbers one and three Northern, which were quoted at one-quarter better.

General sentiment is becoming more mixed than it has been, and is not so unanimously bullish. Further unfavorable crop reports were received from the Southwest, but these were tempered by reports from crop experts, who represent Chicago commission houses and who are now in the fields, and, while they admit some damage from Winter killing and soil blowing, they do not anticipate the damage to be large, and the main wheat-growing areas appear to have come through with little damage.

Liverpool was stronger today than due, the strength probably being based on the smaller shipments from Argentina. Country marketings in Western Canada continue larger than last year at this time, and the large supplies are decreasing very slowly. Continue to favor bulge sales.

Coarse Grains. Oats and barley were heavy today, with considerable liquidation going on, which found poor demand. Rye was also sharply lower during the first part of the day, but staged a good comeback as shorts covered and offerings dried up. Real business in the coarse grains has been very slow of late.

Flax. The weakness in the general grain list pulled flax somewhat lower. Trade light with crushers showing little interest.

FUTURES

	Open	High	Low	Close
Wheat—				
May	131⅝	132⅝	131¼	131⅝
July	134	134	133	133⅝
Oct	132⅞	133⅛	131⅝	131⅞
Oats—				
May	52⅝	53⅝	55¼	55⅝
July	57½	57½	58	58½
Oct	56⅛	55⅝	53⅞	54⅞
Rye—				
May	110¼	110⅝	111⅛	113⅝
July	110⅝	112½	111	113½
Oct	107⅝	107⅝	106⅝	107⅝
Barley—				
May	75⅝	75¼	75⅝	75⅝
July	75¼	73⅛	77	77
Oct	74½	74½	73½	73½
Flax—				
July	209⅝	209⅝	228⅝	206⅛
May	215⅝	212⅝	211⅝	211½

Cash Grain Close

Wheat—1 n. 136⅝; 2 n. 135⅝; 3 n. 131⅝; 4, 115⅝; 5, 104⅝; 6, 88⅝; feed, 80⅝; track, 129⅝.

Oats—2 cw. 54⅝; 3 cw. 50⅝; ex 1 feed 51⅛; 1 feed, 48⅝; 2 feed, 45⅝; rejected, 45⅝; track, 53⅝.

Barley—3 cw. 75⅛; 4 cw. 70⅛; rejected, 68; feed, 65⅛; track, 75⅛.

Flax—1 nwc. 204½; 2 cw. 133½; rejected, 133½; track, 209.

Rye—1 cw. 112⅝; 2 cw. 112⅝; 3 cw. 105⅛; rejected, 100⅝; track, 112⅛.

Liverpool

Open—Unchanged.

Close—⅛ to 1¼ up.

Latest News From Wall Street

(Branson, Brown & Co., Ltd.)

It was a broad market that prevailed yesterday, with substantial gain registered in every group of securities comprising the averages, rails and industrials were under the influence and renewed confidence and strength was apparent from the opening to the close. There was nothing of outstanding importance in the way of news, but there was a readjustment of sentiment with regard to credit conditions. The quiet strength of Wednesday gave evidence of a change with regard to the discount rate and yesterday it was quite apparent that the street was convinced that no rise in the rate would be made. There was encouragement in the fact that the Bank of England did not raise its rate and there was a disposition to take advantage of relatively easy money. Call funds were available throughout the day at 7 per cent. It is far from true to say the conditions in credits have cleared but it has to be remembered that the reserve bank has done something along this line. It is to be imagined that the Federal Reserve will make further efforts to control the money supply. Just what it will do is as much a mystery as ever.

United States Cast Iron Pipe & Foundry Co. year ended December 31, net income $1,512,277 after all charges, equal to $1.62 a share earned on 600,000 shares common stock against $3,373,975 net or $21.12 a share on 130,000 common shares in 1927.

Vanadium Corporation and subsidiaries year ended December 31, net profit of $1,706,024 after depreciation, depletion, federal taxes, etc., against $1,849,240 in 1927.

United States Industrial Alcohol in 1928 earned $13.64 a share on 240,000 common shares outstanding during greater part of the year against $7.25 in 1927.

Swift & Co. called for payment April 15 at par and accrued interest plus one per cent premium, $5,000,000 of the $37,000,000 10 year gold notes now outstanding.

Futher advances in the price of copper are expected this week, it being found that there are plenty of domestic and foreign buyers who are willing to pay more than twenty cents a pound for the red metal.

In railroad and financial circles yesterday the consensus regarding the ruling by the Interstate Commerce Commission that the Nickel Plate, New York Central and Baltimore & Ohio had violated the Clayton Act in acquiring stock of the Wheeling and Lake Erie, and should divest themselves of these holdings, was that the newest move would be the sale of the Nickel Plate's holdings of the Wheeling to the Alleghany Corporation, the Van Sweringen's controlled investment company. By selling their interest in the Wheeling to the Alleghany Corporation, the Central and the Baltimore & Ohio already cited by the Commission had clean hands when the ruling was handed down.

Hornblower & Weeks—Under the leadership of Atlantic Refining, believe the oils are at last reflecting marketwise the improved conditions of the industry. We believe that the industry is now prepared for cooperation, and that results can be expected.

J. S. Bache & Co.—No major speculative enthusiasm is expected to be aroused so that we would not try for anything more than moderate trading turns.

Toronto Mines

(H. S. Hunnings & Co., Ltd.)

	Sales	High	Low	Close
Abana	1,100	3 15	3 15	3 10
Amity	1,500	36½	35	35½
Arno	28,000	52	49	50
Bidgood	500	41	41	41
Big Missouri	3,300	1 80	1 80	1 80
Bolschaist	500	02	02	02
Capital Br'n	1,500	07	07	07
Buckingham	3,000	08	08½	08½
Coniagas	200	1 52	1 52	1 52
Dome	300	12 00	8 85	10 00
Duprat	2,000	08½	08½	08½
Gold Hill	1,000	05½	05½	05½
Goodfish	4,600	30	30	20
Grenade	2,100	22	21	22
Biscoe	2,500	31	30	30
Man Basin	13,000	80½	50	50
Grandview	2,000	57	57	57
Wainwell Oil	27,500	47	45	47
Hollinger	300	5 00	5 00	5 00
Howey	8,000	1 20	1 28	1 58
Hudson Bay	1,752	20 50	20 25	20 50
Jackson M	500	12	10	12
Kirk Hunton	6,500	02	02	.02
Kirk Lake	70a	1 35	1 20	1 35
K Florence	4,000	21	15	13
Lake Shore	100	25 00	25 00	25 00
Malartic	9,700	72½	72	70
Mining Cor	1,400	3 50	3 43	3 40
Murphy	3,000	80	00	00
Newbec	3,600	37	32	36
Nipissing	1,300	3 58	3 15	3 50
Noranda	1,800	31 20	60 00	60 00
Pend Oreille	108	12 75	10 75	10 75
Sher Gordon	2,500	9 20	9 00	6 60
Stedacona	500	14	14	14
Sudbury B	12,600	10 00	11 50	11 00
Teck Hughes	1,300	10 00	9 50	9 52
Tough Oakes	500	04	00	04
Vipond	2,700	1 17	1 13	1 13
Wright Har	1,400	2 10	2 13	2 13
Mandy	200	1 55	1 52	1 50
Home Oil	3,700	26 00	22 00	20 00
Dalhousie O	12,500	3 15	3 25	3 15
Ventures	2,300	10 50	13 00	12 00
New Nickel	400	22 25	21 50	22 00
Falconbridge	600	12 25	12 00	12 00

FOREIGN BONDS

(Branson, Brown & Co., Ltd.)

	Bid	Asked
Antioquia 7's, 1945 "A"	24	86
Argentine 5's, 1957	86	88⅝
Argentine 6's, 1960	88	83⅝
Austrian 7's, 1943	102½	108
Belgian 6's, 1955	28⅝	90
Belgian 7's, 1955	107½	100
Belgian 7's, 1902	108⅝	105⅝
Brazil 2½'s, 1957	21¼	82⅛
Buenos Aires 7's 1957	90⅝	100⅛
Buenos Aires 7½'s, 1907	102	103
Chile 8's, 1960	92⅝	83⅛
Costa Rica 7's, 1951	33	34⅝
Est Rr 7's, 1954	125½	108
French 7's, 1949	128¼	107
French 7½'s, 1941	111	111½
German 7's, 1949	108⅝	103⅝
Hungary 7½'s, 1945	100	100½
Hugo Stinnes 7's, 1952	81½	81⅝
Hugo Stinnes 7's, 1946	80½	80⅝
Italy 7's, 1951	35	85½
Jap 2½'s, 1954	100	100½
Ford 6½'s, 1950	121	102
Polish 6's, 1940	80	81½
Polish 8's, 1955	87	87½
Seina 7's, 1945	122	100½
Siemen & Hal. 6½'s, 1951	103	104
Uruguay 2's, 1960	82	28½
Uruguay 8's, 1946	108½	108⅝

VICTORY AND WAR LOANS

VICTORY LOAN, 2½%—TAX FREE

Interest Due—	Buy	Sell
1933, 1st May & Nov	101 83	102 00
1937, 1st June & Dec	104 60	105 05
WAR LOAN, 5%—TAX FREE		
1931, 1st Apr & Oct	99 30	100 12
1937, 1st Mar & Sept	121 60	101 60
(Payable New York)		
VICTORY LOAN, 2½%		
1933, 1st May & Nov	100 43	100 73
1934, 1st May & Nov	121 28	121 80
DOMINION LOAN		
1924, 15th Apr & Oct., 5%	101 00	121 50
1940, 1st Mar & Sept., 4½%	95 20	26 40
1946, 15th Apr & Oct., 4½%	95 90	98 48
1918, 1st Feb & Aug., 4½%	25 30	28 40
1934, 1st Feb & Aug. (C & R), 5%	Mkt	Mkt
1937, 1st Jan. & July (C & R), 5½%	Mkt	Mkt

Add interest to date.

1927, 180 days, 1.007 per $100.

1933, 1928, 1934, 134 days, 3.313 per $100.

1943, 151 days, 3.066 per $100.

1944, 151 days, 1.881 per $100.

1942, 48 days, .517 per $100.

Brokerage rate on Victory and War Loans ¼ at 1%.

FORD OF CANADA TO HAVE STOCK SPLIT-UP

WINDSOR, Ont., March 15.—A 20 to 1 stock split-up was announced today by the Ford Motor Company of Canada. Nineteen of the twenty shares will be non-voting.

In addition, each shareholder of record on March 23 will get an opportunity to purchase two of the non-voting shares for ever share of old held. These shares will be bought from the company and will be quoted at an "attractive price," the announcement said.

A special meeting of the shareholders has been called for March 28, to consider and ratify the plan drawn up by the directors today.

PUGET SOUND PULP AND TIMBER MERGER

SEATTLE, March 15.—Merger of the San Juan Pulp Manufacturing Company, Bellingham, the Fidalgo Pulp Manufacturing Company, of Anacortes, and the Clear Lake Lumber Company, Clear Lake, into a $10,000,000 corporation, to be known as the Puget Sound Pulp & Timber Company, was expected today to be completed by next Tuesday.

The merger plans have been reported to include the fifty-two miles of the Puget Sound & Cascade Railroad. Possibility of a $3,000,000 pulp mill at Everett will also be considered, it was reported.

The Clear Lake Lumber Company mill has been idle for two years, since it went into receivership.

Wholesale Row

(Revised March 13, 1929)

MEAT		
Beef, No. 1 Steer, per lb.		.18
Beef, Cow, per lb.		.17
Veal, per lb.	.20 to	.24
Hogs, per lb.		.12½
Shoulders, per lb.		.20
Loins, per lb.		.27
Legs, per lb.		.32
Breakers, per lb.		.25
Lamb, per lb.		.32
Tongue, per lb.	.33 to	.34
Liver, per lb.		.17
Ham, per lb.	.30 to	.32
FISH		
Haddies, per lb.		.12
Fillets, O.S., per lb.		.20
Fillets, Jumbo, per lb.		.21
Scottish-cured, per lb.		.20
Sunrise Fillets, per lb.		.17
Eastern Kippers	40's, 3.00; 50's	3.75
Digby Chix, box		.20
POULTRY		
Fowl, per lb.	.20 to	.29
Broilers		.40
Chicken, per lb.	.27 to	.29
Duck, per lb.		.31
Turkey, per lb.	.39	.47
Geese, per lb.		.30
EGGS		
B.C. Extras, doz.		.33
B.C. Firsts, doz.		.30
Pullets, doz.		.28
DAIRY PRODUCE, ETC.		
Butter—		
Cartons		.40
3-5-lb. blocks		.45
No. 2 prints		.39
Finest solids		.44
No. 2 solids		.42½
Lard, tierce, per lb.		.15¼
Lard, other kinds	.17	.16
Shortening, tierce, lb.		.14¼
Shortening, other kinds, lb.	.12½	.17
Cheese		.25
Cheese, twins, per lb.		.25½
Cheese, triplets, per lb.		.20
Cheese, Stilton, per lb.		.31
Cheese, solid milk, per lb.		.28
Edam Dutch Cheese, per lb.		.43
Gouda Cheese, per lb.		.30
Gouda Cheese, per lb.		.30
Gorgonzola, per lb.		.60
Swiss Gruyere, in portions, box		.50
English Stilton, per lb.		.59
Imported Roquefort, per lb.		.59
Zeale Brand, Camembert, box		.56
Circle Brand Breakfast Cheese		.30
Kraft, per lb.		.37
Golden Loaf		.39
FRUIT		
Apples—		
Wealthys, box		2.20
Winesaps	2.50	2.75
Staymen Winesaps	2.65	2.80
Newtown	2.80	3.00
Spitzenberg		3.00
Rome Beauty Apples		2.35
Orcas Island Pears		2.00
Bananas, per lb.		.18
Lemons, California, per case	4.80	5.00
Cocoanuts, per 2 doz.		1.50
Navel Oranges, per case	3.75	7.25
California Grapefruit	3.25	3.25
Florida Grapefruit	6.00	7.00
Emperor Grapes, per box		3.00
VEGETABLES		
Beets		2.39
Carrots, sack		2.75
Cabbage	.05½	.07¼
Sweet Potatoes		.13
Parsnips, sack		4.00
Cauliflower, doz.	3.00	7.25
Celery, imported, crate		7.00
California Lettuce, crate	4.75	3.55
Potatoes, Kamloops Gem, sack		2.18
Potatoes, Ashcroft Gem, sack		2.18
Potatoes, Up-to-Date, sack		1.45
Potatoes, Mainland, sack		1.52
Yakima Netted Gem		1.90
Turnips, sack		2.14
Green Onions, doz.		.44
Kamloops Onions, sack		5.00
Cumakin, per lb.		.04
Citrons, per lb.		.04
Hubbard Squash, per lb.		.04
Hothouse Tomatoes, No. 1		2.90
Hothouse Tomatoes, No. 2		4.25
NUTS		
Almonds, per lb.		.20
Manchurian walnuts, per lb.		.14
California walnuts, per lb.	.28	.29
Chestnuts, per lb.	.19	.17
Roasted peanuts		.13
Popping corn, per lb.		.14

FLOUR	
Purity	2.35
Five Roses	2.00
Maple Leaf	2.25
Royal Standard	2.35
B & K Pastry	2.25
Whole Wheat	2.85
Quaker Flour	2.35
Robin Hood	2.00

Retail Prices

(Revised March 13, 1929)

DAIRY PRODUCE		
Butter—		
Best Alberta, cartons		.50
Comox, lb.		.44
Cowichan Creamery, per lb.		.50
Salt Spring Island, lb.		.50
Handipak, lb.		.50
Our Own Brand, lb.		.52
New Zealand Creamery, lb.		.50
Alberta, bulk, lb. .43, or 3 lbs.		1.40
Eggs—		
B.C. Fresh, extras		.45
B.C. Fresh, firsts		.42
Pullets, extras		.30
Cheese—		
B.C. Cream Cheese, lb.		.30
B.C. Solids, lb.		.29
Finest Ontario, mild, per lb.		.30
Finest Ontario, matured, lb.		.43
Edam Dutch Cheese, lb.		.50
Gouda Cheese, per lb.		.44
Gorgonzola, per lb.		.50
Swiss Gruyere, in portions, box		.55
English Stilton, lb.		.80
Imported Roquefort, lb.		.80
Zeale Brand Camembert, box		.44
Circle Brand Breakfast Cheese		.40
Kraft, lb.		.43
Golden Loaf		.40
B.A. Loaf		.40
MEATS		
Pork—		
Trimmed Loins, per lb.		.35
Shoulder Roasts, per lb.		.30
Legs, per lb.		.28
Pork Sausages, per lb.		.30
No. 1 Beef—		
Sirloin Steaks, per lb.	.30 to	.40
Round Steaks, per lb.	.25 to	.35
Pot Roasts, per lb.	.20 to	.25
Rump Roasts, per lb.		.30
Veal—		
Shoulders, per lb.		.20
Legs, lb.		.35
Rumps, lb.		.30
Spring Lamb—		
Shoulders, per lb.		.32
Legs, per lb.		.45
Rabbits, local, per lb.		.30
Ham, lb.	.33 to	.45
Bacon, lb.	.40 to	.60
POULTRY		
Heavy Fowl, lb.		.38
Light Fowl, lb.		.30
Chicken, lb.		.45
FISH		
Fresh Cod, lb.		.20
Halibut, per lb.		.30
Fresh Shrimps, per lb.		.30
Eastern Finnan Haddie, lb.	.18 and	.20
Local Kippers		.15
Local Cured Black Cod		.30
Large Eastern Kippers		.15
Red Spring Salmon, lb.		.40
VEGETABLES		
Local Potatoes, 4 lbs. for		.20
Potatoes, local, sack		1.90
Ashcroft Potatoes		2.32
Celery, stick		.15
Cabbage, each	.10 and	.30
Carrots, 3 for		.10
Cauliflower, each		.20
Onions, lb.		.05
Lettuce, head		.10
Cucumbers	.30 and	.40
Green Peppers, lb.		.15
Local Hothouse-Grown Tomatoes, lb.		.25
Local Head Lettuce, each		.12
Egg Plant, lb.		.30
Vegetable Marrow, lb.		.30
Spinach, 2 lbs.		.25
Cumakin, lb.		.04
Sprouts, 2 lbs.		.25
Mushrooms, lb.		.90
NUTS		
Walnuts, per lb.	.30 to	.40
Pecans		.40
Mixed	.25 and	.35
California Soft Shell Walnuts, lb.		.35
Roasted Peanuts, per lb.		.15
New Almond Nuts, lb.		.30
Soft Shell Almonds		.30
New Chestnuts, Japan, lb.		.30
FRUITS		
Pomegranates, each		.10
Bananas, doz.		.30
Cranberries, lb.		.31
Lemons, Cal., doz.	.25, .30, .30	.40
Valencia Oranges, doz.	.30 to	.60
Navel Oranges, doz.	.35 to	.75
Jonathan, extra fancy		3.00
Fancy		2.90
"C" grade		2.00
McIntosh Reds, 2 lbs. .25, box		3.30
Dates, 2 lbs.		.25
New California Figs, pkt. .10, .15 to		.25
New California Layer Figs, lb.		.30
Spanish Cluster Raisins, box		.50
New Fard Dates, lb.		.50
California Cluster Raisins, box		.30
and		.25
Cocoanuts, each	.15 and	.20
Pineapples	.40, .50 and	.60
Honeydew Melons, each		.90
California Prunes, lb.		.15
New Local Apples, 5 lbs.		.25
Apples, Delicious Apples, lb.		.12
Box		3.00
Newtown Pippins, 2 lbs. .25; box		2.50
Northern Spy, 3 lbs. .25; box		2.75
Spitzenburg, 3 lbs. .25, box		3.25
Tokay Grapes, lb.		.18
Red Emperor Grapes, lb.		.20

BIG OIL WELL DEAL

VANCOUVER, March 15.—The largest deal of the week in the Turner Valley oilfield is announced in the purchase of the controlling interest in the Hargal Oil Company by Miller, Court & Company, of Vancouver, associated with allied Montreal interests. More than $1,000,000 is said to be involved in the transfer completed today.

Three thousand acres are disposed of in the deal. The most important and central section consists of forty acres in a strip alongside Home Oil and lying just between the main Home holdings and the United Acreage, which Home purchased over last week-end.

Four wells are to be drilled on the forty acres adjoining Home. Home No. 1 well is 440 feet from the Hargal line, while No. 3 is only 100 feet distance from Hargal.

The remaining acreage involved to the Miller, Court is in the Wainwright area, where the new owners intend to drill a deep well. All the property involved in the transaction was formerly part of the old British Petroleum, of Wainwright.

The new Hargal is to be incorporated for 1,000,000 shares of no par value.

S. W. Miller confirmed the general outline of facts as quoted above, and said that an announcement would later be made regarding the issue of the stock in the new venture.

METAL MARKETS

LONDON, March 15. — Standard copper, spot, £90; futures, £91 10s.

Electrolytic, spot, £95 10s; futures, £96.

Tin, spot, £221 17s 6d; futures, £221 17e 6d.

Lead, spot, £24 5s; futures, £24 12s 6d.

Zinc, spot, £26 17e 6d; futures, £27 7s 6d.

AT NEW YORK

NEW YORK, March 15.—Copper strong; electrolytic, spot and futures, 20 1-2.

Iron, irregular; No. 2, f.o.b. Eastern Pennsylvania, 20.50 @ 21.00; Buffalo, 17.00 @ 16.00; Alabama, 15.50.

Tin, steady; spot and futures, 46.87.

Lead, firm; spot, New York, 7.25; East St. Louis, 7.20 @ 7.25.

Zinc, steady; East St. Louis, spot and futures, 6.35.

Antimony, 9.37.

STOCKS RALLY TO NEW LEVELS

Market at New York Responds to Heavy Buying—Special Issues Still in Demand

(Branson, Brown & Co., Ltd.)

NEW YORK, March 15.—The general market responded to a heavy volume of buying orders and the principal trading stocks were rallied into new high ground with the Radio shares the feature, and, though considerable profit taking was encountered, a fresh buying movement made its appearance in the afternoon with Radio again the leader and helping to rally stocks generally.

The news as a whole was conducive to buying operations. No change was made in the local bank rate, and brokers' loans showed a decrease of $20,000,000; also the weekly Fedreal Reserve statement set forth a position of impressive strength in the national banking system with the reserve ratio of the local institution up to 80.5 per cent against 77.3 per cent a week ago.

Coppers were early in demand in response to the marking up of red metal prices to 20 1-2 cents for domestic. Steel shares opened on a sharp bulge in response to the marking up of sheet prices $5 cents a ton. Rails were affected by some realizing, but oils were in fair demand in recognition of the recently favorable turn in production.

The market is dominated by a selective buying power, and the demand for special issues has given no indication of having run its course.

MONEY MARKETS

LONDON, March 15.—Money, 4 3-8 per cent. Discount rates: Short bills and three months' bills, 5 3-8 per cent.

AT NEW YORK

NEW YORK, March 15.—Call money steady, all loans 7; closing bid 7.

Time loans firm, mixed collateral, 60-90 days, 7 3-4, 4-6 months, 7 3-4.

Prime mercantile paper, 5 3-4 @ 6.

Bankers' acceptances unchanged.

MOTORISTS TAXES IN WASHINGTON STATE

OLYMPIA, Wash., March 15.—A cent and a half additional gasoline tax, making a total of 4 1-2 cents, a flat licence fee of $6 for motor vehicles weighing up to 2,500 pounds, and a $12 fee for vehicles over that weight, with the half-cent tax to be used exclusively for construction of an east-west paved highway, was decided upon last night by free conference committees of the House and Senate on the east-west highway bill.

"I 'ear ol' Fred's got a job as'll last him seven years."

"Who said so?"

"The judge."

NEW ISSUE

400,000 shares

Galena Farm
Consolidated Mines Limited

(Incorporated under the laws of the Dominion of Canada)

Authorized Capital - 2,500,000 shares, no par value
Issued (payment of property) - - - 1,250,000 shares

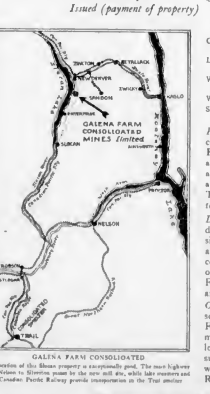

GALENA FARM CONSOLIDATED

The location of this Slocan property is exceptionally good. The main highway from Nelson to Silverton passes by the new mill site, while lake steamers and the Canadian Pacific Railway provide transportation to the Trail smelter.

Board of Directors

CHARLES B. HENDERSON, Banker, former United States Senator, San Francisco, Calif.

LT.-COL. H. H. YUILL, M.E., *Managing Director*, Canadian Manager Victoria Syndicate.

W. T. SMITH, Director Western Pacific Railway and Director Crocker First National Bank, San Francisco, Calif.

W. L. SHEELER, M.E., Silverton, B.C.

S. W. MILLER, President Miller, Court & Co. Ltd., Vancouver, British Columbia.

Property—Galena Farm Consolidated Mines Limited comprises two producing mines, Galena Farm and Hewitt, together with the Hazard Group, which gives a continuous property for three and one-half miles along the proven ore-zone. The holdings are located a mile south of Silverton, B.C., on Slocan Lake. Transportation is provided direct from the property to the Trail smelter by lake steamers and C.P.Rly.

Development—The consolidated properties have produced several million dollars worth of very high grade silver-lead-zinc ore and at present the Galena Farm and Hewitt are operating 50-ton mills. These will be consolidated in a new mill on the company's holdings on the shore of Slocan Lake and operation of Galena Farm Consolidated will commence this Summer on an initial 100-ton basis.

Our Own Opinion—We consider Galena Farm Consolidated on a par with Reeves-McDonald and Noble Five, our two most recent successes, and we recommend that those interested make application to our local office without delay. The issue will be over-subscribed within a few days and many will be left with their orders unfilled, as in the instance of Reeves-McDonald.

This Issue, 400,000 Shares, Offered at $2.00

Miller, Court & Co. Ltd.

INVESTMENTS

Members VANCOUVER, VICTORIA, CALGARY, WINNIPEG, SEATTLE *and* STANDARD (Spokane) STOCK EXCHANGES

VICTORIA OFFICE: BASTION AND GOVERNMENT STREETS—PHONES 8300, 8301
HEAD OFFICE: VANCOUVER BLOCK, VANCOUVER, B. C., CANADA

Important Notices, Employment, Business and Professional Directory, Wants, Etc.

The Daily Colonist

RATES FOR CLASSIFIED OR WANT ADVERTISEMENTS

One and one-half cents a word each insertion, nine cents a word a week, with a minimum of ten words, cash with order. No advertisement accepted for less than twenty-five cents.

Death and Funeral Notices, $1.50 first insertion, $1.00 for each additional insertion. Marriages, Cards of Thanks and In Memoriam Notices, $1.00 per insertion.

Birth Notices, $1.00 one insertion.

Business or Professional Cards of two lines or under, $3.50 per month. Additional space at $1.25 per line per month.

Advertisers who desire may have replies addressed to a box at The Colonist and forwarded to their private address. A charge of ten cents is made for mailing replies. In this case add three words ("Box ....Colonist") to the count for the number of words.

Out-of-town readers of our advertisements ask advertisers to give address as well as phone numbers, as it is not always possible to communicate through the phone.

The Colonist service is available every day from 8 a.m. to 10 p.m., excepting Sundays. Just call 11.

CLASSIFICATIONS

Acreage for Rent 63
Acreage for Sale 62
Acreage Wanted 61
Autos for Hire 66
Automobiles 66
Births 1
Boats and Launches 70
Business Directory 71
Business Opportunities 69
Cards of Thanks 4
Church Notices 6
Coming Events 10
Country Properties 70
Dancing 26
Deaths 2
Dressmaking 28
Educational 23
Farms for Rent 59
Farms for Sale 66
Farms Wanted 67
Flats and Apartments to Rent 53
Flats and Apartments Wanted 54
Flowers 7
For Sale, Miscellaneous 40
Funeral Directors 6
Furnished Houses for Rent 55
Furnished Rooms to Rent 49
Furnished Rooms Wanted 50
Halls to Rent 36
Housekeeping Rooms to Rent 51
Housekeeping Rooms Wanted 52
Houses for Sale 75
In Memoriam 3
Listings Cancelled 77
Lost and Found 29
Lodges and Societies 31

7 FLOWERS

W. WOODWARD (CORNER FLOWER Shop), at the sign of "Flowers." Broad and View Streets. Phone 1290.

7A FUNERAL DESIGNS

BALLANTINE BROS
Cut Flowers and Designs
639 Fort Street Phone 294
Greenhouse, North Quadra Street

8 MONUMENTAL WORKS

STEWART MONUMENTAL WORKS, LTD. Take No. 5 or 7 street car to works. 1401 May Street. Phone 4317.

8A FUNERAL SERVICES

A SPECIAL DYEING SERVICE. GARments dyed black at short notice and returned with utmost dispatch. Phone 8060 or 717. New Method Laundries, Ltd., Dyers and Cleaners.

10 COMING EVENTS

CANADIAN PENSIONERS, 727 VIEW ST., progressive whist Saturday, 8.30 p.m. Good prizes. Refreshments.

ENGLISH COUNTRYSIDE TEAS, WITH Devonshire cream, at Ramsterley Lakeside. Cosy fireside tearoom at Elk Lake.

NEW THOUGHT TEMPLE, INC., WILL hold a reception and dance in honor of leader and new committee, Monday, March 18, at 8 o'clock. Sons of England Hall, Broad Street. Everybody welcome.

PITT'S ORCHESTRA AT WEST ROAD Saturday night, after basketball games.

SCOTTISH BALL, TO BE HELD BY THE Pipers of the Canadian Scottish in the Foresters' Hall, Friday, March 22 at 9.30. Tickets 75c. Findlay's Orchestra.

SATURDAY, MARCH 16, 8.30 P.M. Ladies' military five hundred, Eagles Hall, 1319 Government Street. Good prizes. Admission 35c.

THE WOMEN'S UNION OF THE FIRST Baptist Church is holding a sale of home cooking in Spencer's basement this morning.

THE ANNUAL MEETING OF THE SIR John A. Macdonald Club will be held on Friday, March 22, in the Conservative Rooms, Campbell Building. Business: Election of officers.

8 O'CLOCK SATURDAY PRIDE OF THE Island Lodge partner whist and dance, S.O.E. Hall. Two 15, two 10, two 12, two 21. The tombolas, 31 each. Admission 25c.

13 WANTED—MALE HELP

APPLICATIONS FOR THE POSITION draftsman, addressed to the City Engineer, Victoria, and stating salary required, will be received up to noon on March 27.

BRIGHT BOY ABOUT FOURTEEN.

Double Service in Want Ads

You can telephone your answers as well as your classified advertisements to The Colonist. Readers are often interested in Want Advertisements that do not carry the names or addresses of advertisers, but a Colonist box number. For the accommodation of those readers who find it inconvenient to write an answer, and to serve the advertiser better, we will take replies to Box Numbers over the telephone.

The Colonist Service is available from 8 a.m. to 10 p.m., excepting Sundays. Phone 11.

22 TO EXCHANGE

FOUR-ROOMED BUNGALOW IN FAIRfield, to exchange for larger house.

NEAT THREE-ROOMED COTTAGE, Fairfield, offered as part payment on larger dwelling in James Bay.

A FIVE-ROOMED MODERN BUNGALOW, on acre of ground, Gorge district, house and runs for 330 chickens, trade

A Mart for Busy Readers—House and Business Property for Sale and Exchange

63 POULTRY AND LIVESTOCK
(Continued)

63B RABBITS

FOR SALE — BUCK, DOE AND SEVEN two-month-old Black Siberian rabbits, with hutches. 2112 Bayward Avenue.

RABBIT HOUSE, HOLD 100 RABBITS, also 30 rabbits. Apply 912 Pandora.

63X MISCELLANEOUS

BROOD SOWS, YORKS AND BERKshires, registered. Phone Colquitz 80R.

CEDAR FENCE POSTS. A BRADSTOCK, Burbidge Road, phone 16O, Evatine.

FOR SALE—4 OR 4 GALS. OF JERSEY milk. Phone 7461L1.

FOR SALE — ITALIAN BEES, WINTER covered, in Kootenay races, strong colonies, in excellent condition. Also extra hives with built-up foundation in frames. Apply A. E. Harris, 706 Esquimalt Road. Tel. 8058.

64 MACHINERY

WANTED — ONE HORSEPOWER OR less gasoline motor, running order. Phone Keating 2Y.

65 AUTOMOBILES

65A FOR SALE

AUTO SPECIALS

A BUICK 7-Pass. Touring $150
CADILLAC 7-Pass. Sedan, No. 57 $250
ESSEX COACH, 1926, overhauled $575
HUDSON, 7-Pass. Touring $250
PACKARD "SIX" engine, complete $125
STUDEBAKER Special Six, 5-Pass. $250
Good Used Parts for Autos and Trucks
Boat Engines From $50 Up

PACIFIC AUTO WRECKING CO., LTD.
937 View Street Phone 3309

DODGE BROTHERS DEALERS SELL GOOD USED CARS

AS Dodge Brothers representatives, it is only natural that we should take special pains to see that our Dodge Brothers used cars are in the best condition. We want every owner to be a booster.

Good Values for Today

21—1927 DODGE BROTHERS Special Sedan, upholstered in famous Spanish blue leather, in beautiful condition throughout and only traveled a few thousand miles. Has disc wheels and many other extras $1000

4—1923 DODGE BROTHERS Touring, mechanically correct and with all good tires. Top good and full set side-curtains and tools. Reliable transportation $350

6—1916 DODGE BROTHERS Touring, only recently had engine rebored and new pistons installed; new side-curtains and all good rubber. A bargain $250

8—1922 DODGE BROTHERS Touring, with original enamel looking like new. Has had very good care, and you will appreciate the value in this car when you see it $200

A. E. HUMPHRIES MOTORS, LTD.
Phone 179. Open Evenings. 925 Yates St.

NEW DODGE BROTHERS SIX NOW ON DISPLAY

CHEVROLET COACH, 1926, IN EXTRA good condition, $500. Phone 2292.

EYE BROS., LTD.

ALL THIS WEEK

BIG USED CAR SALE

A SPLENDID SELECTION

EYE BROS., LTD.

FOR IMMEDIATE SALE—FORD TOURing, with 1929 licence paid, fully equipped, with special curtains, five tires and tool box. May be seen at SAUNDERS AUTO TOP, Quadra Street. No reasonable cash offer refused. Apply owner, B. D. McNab, phone 3906L.

FOR SALE—PACKARD TOURING CAR, in excellent condition, sacrifice; owner leaving. Call 3058, between 5 p.m. and 8 p.m.

FOR SALE—JEWETT DE LUXE SEDAN, original cost over $3,500, recently completely overhauled, new tires. This car has not been used for two years and is in new car condition. Phone 6174L. Price $1,100. Will take small car as part of first payment.

FEDERAL TRUCKS. CAMERON MOTOR Co., local distributors, Corner View and Vancouver. Phone 1636.

FOR SALE — WHIPPET SIX COACH, late 1927 model, privately owned, in splendid condition, original paint like new. $750. Convenient terms to responsible party. Phone 7588X.

FOR SALE—DODGE TOURING, LATE 1923; good tires, disc wheels; splendid mechanical order. Priced for immediate sale. Phone 3900L.

FOR SALE — LATE MODEL GRAHAM-Paige, owner leaving town, price $1,250; terms. Phone 1612.

FOR QUICK SALE—1924 CHEVROLET coach, in splendid order, $250; will take light open car in trade. Empress Garage, 915 Government. Phone 2107.

IT DOES MAKE A DIFFERENCE AS TO WHERE YOU BUY A USED CAR. IT'S THAT DIFFERENCE THAT HAS BUILT THE H. A. DAVIE, LTD., REPUTATION FOR UNUSUAL VALUES

BUICK SEDAN—A four-door, in beautiful condition, with complete equipment. One of the best buys ever offered. Fully guaranteed $1185

BUICK TOURING. Master "6" five-passenger, in thoroughly first-class condition. A real car at a low price. Full equipment and guaranteed $475

Many Others

H. A. DAVIE, LTD.
McLaughlin-Buick Agency
G M C Trucks
900 Yates Street Phone 6900
Open Evenings

OLDSMOBILE "6" TOURING, A WONderful car; owner wants $450, make us an offer. 918 Yates Street.

NASH TOURING SEDAN—1926 MODEL. Sale at reasonable price. Phone 3351Y2.

"RIDE AIR" ALL-RUBBER SHOCK ABsorbers, no metal. 13th Douglas.

REPAIRS OUR SPECIALTY. PARTS for all cars. Empress Garage, 915 Government. Phone 2107.

STAR TOURING, MOTOR COMPLETELY overhauled. Owner will sell for balance on car. Phone 630.

STUDEBAKER SPECIAL TOURING, IN splendid condition, cheap. Phone 6334.

SACRIFICE SALE
FINE ENCLOSED STUDEBAKER
Much Below Value
Inquire Victoria Garage, 918 Douglas St.

TIRES ON CREDIT. ONE-THIRD CASH, balance 30-60-90 days. Douglas Tire Shop, 2648 Douglas Street. Phone 3261.

1928 CHEVROLET SEDAN
FOR $550

WHERE could a better value be found in absolutely reliable used car transportation than in this 1926 Chevrolet Sedan for $550? "CERTIFIED" as thoroughly reconditioned by skilled mechanics and backed by the Begg guarantee.

1923 STUDEBAKER TOURING $300
1924 DURANT TOURING $375
1926 CHEVROLET SEDAN $650
1926 ESSEX COACH $900
1926 NASH SEDAN $1300
1928 PONTIAC COACH $775

Open Evenings

BEGG MOTOR CO., LTD.
Yates at Quadra St.
Authorized Dealers for
Cadillac, La Salle, Nash and Chevrolet

WILLYS-KNIGHT TOURING, EXCELlent mechanical condition, newly painted, good tires, with an engine you will never wear out, at a price that will surprise you. Phone 3574Y, between 6 p.m. and 10 p.m.

65 AUTOMOBILES
(Continued)

BE SURE TO SEE THE NEW OLDSMOBILE SEDAN AT $1495

We Allow Good Prices on Used Cars
Phone 27d for a Demonstration

A FEW OF OUR BARGAINS

OLDSMOBILE two-door sedan, in very good condition $650
NASH "6" sport touring, glass enclosures, etc. $395
FORD touring, good shape, new licence $85
CHEVROLET touring, 400 a real (?) $85
STUDEBAKER special, with new license $195
OLDS "6" (?) a real beauty $450

MASTERS MOTOR CO., LTD.
915 Yates Street Phone 872

NOW IS THE TIME TO BUY—STOCKS ARE LARGE AND PRICES ARE LOW. YOU WILL PAY MORE IN SIXTY DAYS FROM NOW!

WE BELIEVE WE HAVE A STOCK UNRIVALED IN THE CITY AS TO MECHANICAL CONDITION, APPEARANCE AND PRICE. ASK TO SEE THEM.

THIRTY-SIX YEARS OF FAIR DEALING IS YOUR GUARANTEE.

"ASK ANY PLIMLEY USED CAR OWNER"

TODAY'S BEST BUY

DAYS — 4 3 2 1 — DAYS

PLIMLEY—
HUDSON COACH, 1923 Model—Brand new tires, excellent paint, upholstery and general appearance very good, engine in perfect mechanical order, in fact completely overhauled by previous owner. A trial will convince you that this car is really today's best buy at $335

OTHER GOOD BUYS

PLIMLEY—
WHIPPET COACH, 1928 Model—Completely overhauled and put in first-class condition by our repair shop staff. We promise that this economical closed-in car will give absolute satisfaction, four-wheel brakes and a new Whippet paint scheme. We offer this car for $635

PLIMLEY—
FORD COUPE, late Model—Just re-Duco'd, put in first-class mechanical condition, new tires, an attractive car. Previously well cared for and moderately priced at $285

PLIMLEY—
STAR 1926 SPECIAL DELIVERY. This panel delivery in splendid condition throughout, specially adaptable for groceries, bakeries, or other light deliveries; very good balloon tires. An economical, highly presentable, sturdy car, for $385

ESTABLISHED 1893

THOMAS PLIMLEY, LTD.
1010 YATES ST 1005 YATES ST
PHONE 697 PHONE 114

OPEN EVENINGS

"IF YOU GET IT AT PLIMLEY'S IT'S ALL RIGHT"

USED CAR SPECIALS WORTH SEEING
Pontiac 4-door Sedan $875
Pontiac 4-door Sedan $895
Pontiac Cabriolet $850
Chevrolet Coupe $550
Buick Touring, glass enclosures $675
All Cars Listed Above Have Been Reconditioned and are Guaranteed

McRAE, MELDRAM MOTORS
923 Yates Street
OAKLAND — PONTIAC
Phone 1693 Open Evenings

CHALLENGING VALUES

OUR USED CAR VALUES CHALLENGE THE BEST IN VICTORIA

GOOD LOOKS—As others accepted.
MECHANICAL CONDITION—The best the market affords.
VALUE—The greatest for the money.
DEPENDABILITY—Our service guarantee.
TERMS—Your present car is part payment and terms to meet your purse.

A FEW FROM OUR STOCK

CHEVROLET TOURING, 1926 — A good-looking economical car and big value $250

DODGE TOURING, 1922—Thoroughly reliable and from an owner who has really taken care of his car $205

ESSEX SUPER-SIX COACH, 1926—Four-wheel brakes and every useful extra. Motor broken in and looking like new $895

FORD COUPE, 1925—Good tires and excellent mechanical condition. This is exceptional value at $275

HUDSON COACH, 1925—New tires, trunk, Duco finish, seat covers, disc wheels. A handsome, strong, reliable car. A gift at $650

STAR SPORT TOURING, 1927—In fine condition. Original finish like new. Great value $495

STAR 4-DOOR SEDAN, 1926—Exceptionally well cared for and real good value. It's a snap at $450

A. W. CARTER, LTD.
831 Yates Street Phone 940
Sales and Service
Hudson Super-Six Essex Super-Six

1928 CHEVROLET CONVERTIBLE COUPE, mechanical condition like new, splendid tires, Duco finish, solid leather upholstery, including rumble seat. Here's your chance to buy an open and closed car in one. Usual Motor House guarantee $750

1923 CHEVROLET COUPE, runs well, good paint and tires, 1929 licence. Previous owner took care of the car $500

THE MOTOR HOUSE
(Victoria), Limited
Cor. Yates and Vancouver Sts. Phone 443
Agents for
MARMON — DE SOTO — FARGO

BUYING OPPORTUNITIES

YOU CANNOT AFFORD TO MISS
1928 Nash Special Coupe $1,000
1927 Oakland Landau Sedan $1,100
1926 Studebaker Sedan $1,000
1927 Chandler Sedan $800

CONSOLIDATED MOTORS (VICTORIA), LIMITED
900 Yates Street Phone 2174
Open Evenings, 8 o'clock till 9 o'clock

WE INVITE COMPARISON ON OUR USED CARS

Lower in Price, Better in Condition, Finish and Appearance

TOURING car, self-starter, licence only $75
OLDSMOBILE TOURING, perfect condition, perfect tires $185
1925 CHEVROLET TOURING. Compare this value at $225
OVERLAND COUPE. This week's special $98
1926 COUPE, reconditioned, refinished in new lacquer $395
1926 TUDOR SEDAN, completely reconditioned, guaranteed $415
1926 CHRYSLER "60" COACH. Special this week $720

1927 FOUR-SPEED TRUCK
Equipped with cab and body mechanically guaranteed. Real transportation value at $465
Terms Trades

NATIONAL MOTOR CO., LTD.
Victoria's Largest Used Car Dealers
814 Yates Street Phone 4900

AUTO SPECIALS

A BUICK 7-pass. touring $150
CHEVROLET touring, 1924, disc wheels, etc. $200
CHEVROLET sedan, overhauled $250
ESSEX sedan, first-class condition, 1926 .... $500
FORD sedan, Ruckstell axle $150
HUDSON touring, 1924 model $150
Good Used Parts for Autos and Trucks
Boat Engines From $50 Up

PACIFIC AUTO WRECKING CO., LTD.
937 View Street Phone 3309

$400 QUICK PRIVATE CASH SALE Bargain. 1927 Ford coupe, excellent condition, used only in town. Apply Box 2779, Colonist.

$65—1922 FORD TOURING, FINE RUNning order, engine just overhauled, new gears in rear-end, self-starter. Phone 7904X.

1921 CHEVROLET TOURING, GOOD tires and runs fine. $65. Phone 1581L.

1927 ESSEX COACH, EXCELLENT CONdition. Phone 1838X.

1 TON TRUCK, WITH DUMP BODY, for sale. Phone 6017L.

65 AUTOMOBILES
(Continued)

JAMESON MOTORS, LTD.

JAMESON MOTORS REDUCTIONS ON STUDEBAKER PLEDGE PLAN RECONDITIONED CARS, WHICH MEANS FULL PROTECTION. CHOOSE YOUR CAR ON THE FOLLOWING REDUCED PRICES BEFORE THE EASTER HOLIDAYS.
Phone 9048 740 Broughton St.

1928 STUDEBAKER Dictator Duplex Phaeton, an open or closed car in 30 seconds, fully guaranteed, reduced from $850 to $695

1926 STUDEBAKER Special Duplex Phaeton, open or closed car, with "big six" motor, fully guaranteed, reduced from $885 to $795

1927 ERSKINE "6" Sedan, with new-car guarantee, reduced from $1,000 to $845

1927 VELIE small Sedan, fully guaranteed, reduced from $1,000 to $845

STUDEBAKER Special "6" Touring, in good running order, for $95

JAMESON MOTORS, LTD.
740 Broughton St.

65B WANTED

WANTED — 1921-22-23 FORD COUPE, cheap. Apply, stating price and particulars, Box 9774, Colonist.

69 BUSINESS OPPORTUNITIES

A GROCERY AND CONFECTIONERY business, doing a turnover of about $2,600 monthly and giving net profits of over $6,000 annually. Price $1,250.

OWING to sickness, the owner of one of the best small restaurants in the city is prepared to sell at two-thirds value of stock and equipment. Value about $1,200. Price $850.

COUNTRY HARDWARE, in good settlement. Present owner has made $1,800 profits on saddle alone in the past six months. Price $2,000.

PEMBERTON & SON
625 Fort Street Phone 400

CHECK UP ON THIS ONE

APARTMENT HOUSE, very solidly constructed, showing 20% on equity by owner's statements. Easy walking distance. Steady lucrative trade. Fullest investigation invited.

MATHEWSON—SPENCE
514 Central Bldg. Phone 5307

FOR SALE — GARAGE BUSINESS, CENtral location; small capital required. Apply Mechanic, Postoffice Box 425, Nanaimo, B.C.

FOR SALE—FERTILIZER PLANT AS going concern, $1,100. Phone 3000.

FOR SALE — SUMMER RESORT, GOOD tourist business, situated on four acres of land on waterfront, with wonderful view close to Victoria. For particulars write Box 6066, Colonist.

GROUND FLOOR REAL ESTATE OFfice, equipment, listings, etc., for sale; splendid location, low rental. Apply Box 6736, Colonist.

OWNER LEAVING CITY WILL SACRIfice beautifully furnished rooming house, centre city, always full; lease. $2,700. Phone 1266.

SUMMER TOURIST AND GAS STATION, good location, anywhere on Vancouver Island. Send us particulars. Gillespie, Hart & Todd, 611 Fort Street.

WANTED IMMEDIATELY—CAPITOL OIL shares; state price and number for sale. Box 5817, Colonist.

70 BOATS AND LAUNCHES

ARMSTRONG BROS.—MARINE WAYS, expert machinists, 134 Kingston Street. Phone 3034.

FOR SALE—TROLLING BOAT, NEW IN August, 1928. Engine Thornycroft 4-cylinder 6 to 11 H.P., with reduction gear. Usual West Coast type troller cabin, 2 bunks, stove, cooking utensils and dishes, anchor and rope, trolling lines, spoons and leads, poles fitted. Flat bottom skiff. Pilot house, fish hold and cockpit. Ready to be seen. Price $2200

WALTER ADAMS
817 Johnson Street Victoria, B.C.

USED EVINRUDE ENGINES FOR SALE, outboard engine repairs and parts. 3005 Government Street. Phone 5647.

WANTED — EVINRUDE OR JOHNSON outboard motor, also row boat. Phone 5532Y.

31-FT. CRUISER, MARINE ENGINE, first-class condition, might consider smaller cruiser or good closed car as part payment. Oak Bay Boathouse.

71 BUSINESS DIRECTORY

AUTO RADIATORS AND FENDERS

AUTO RADIATOR, BODY AND FENDER specialists. Workmanship that cannot be excelled.
BURGESS BROS.
1209 Quadra Street Phone 3387

BATHS

CRYSTAL GARDEN—SEA WATER BATHing, hot sea water and Turkish baths. Phone 3397.

BRICK AND CEMENT

CHIMNEYS, MANTELS, BOILER WORK, cement work. Horspool, 302 Davida Ave., Gorge.

CARPET CLEANING

ISLAND WINDOW AND CARPET CLEANing Co., 817 Fort St. Phone 6818. W. H. Hughes, proprietor. Repairs, alterations, etc. Vacuums for rent.

BUILDERS AND CARPENTERS

ANYTHING IN BUILDING OR REPAIRS. Phone 1792. Roofing a specialty. T. Thirkell.

DRYGOODS—WHOLESALE

WHOLESALE DRYGOODS — TURNER, Beeton & Co., Ltd., wholesale drygoods, importers and manufacturers Men's furnishings, tents, "Big Horn" Brand Shirts, Overalls. Mail orders attended to.

EMBOSSED STATIONERY

PRIVATE STATIONERY, EMBOSSED IN any design or color. The Colonist Commercial Printing Dept. Phone 197.

EXPRESS AND TEAMING

JOSEPH HEANEY, LTD., 1300 WHARF Street and 700 Superior Street; phones 171 and 758. Auto and machinery moving a specialty.

FURNITURE MOVING

ABOUT FURNITURE MOVING, PACKing, shipping or storage, see Jeeves & Lamb Transfer Co. Forwarders and distributors. Cut rates on freight to Eastern points. Office Phone 1667. 721 Pandora Avenue.

FURS

BEST PRICE FOR RAW FURS. CASH or money order by return. Express charges my expense. John Corrie, 558 Johnson Street. Phone 2871.

GLASS

BROKEN WINDOWS, LEADED GLASS repaired at Burns, 1014 Davis. Phone 6877R.

LITHOGRAPHING

LITHOGRAPHING — LITHOGRAPHING, engraving and embossing. Nothing too large and nothing too small. Your stationery is your advance agent. Our work is unequaled west of Toronto. The Colonist Printing & Publishing Co., Ltd.

PLASTERING AND CEMENT WORK

J. ALLEN, PLASTERER — ESTIMATES given on plain or ornamental plastering, cement work, repairing, etc. Phone 6288. 2308 Beach Drive.

ORGANIZATIONS

BRITANNIA BRANCH CANADIAN Legion, B.E.S.L., general meeting first Tuesday every month.

CLUB'S GENERAL MEETING, THIRD Thursday, 8:00 p.m., Army and Navy Veterans.

GENERAL MEETING, VETERANS OF France, second Thursday, 8:30 p.m., every month.

PRINTING

WHY SEND YOUR PRINTING ORDERS East, when you can get them done better, quicker, and at the same price at The Colonist Printing Department?

TYPEWRITERS

TYPEWRITERS FOR RENTAL

STUDENTS may rent typewriters from us at these special rates: One month, $3; four months, $10. FREE INSTRUCTION BOOKS. Increase your efficiency by taking advantage of this offer. No charge for delivery.

REMINGTON TYPEWRITERS, LTD.
1006 Broad Street Phone 6053

71 BUSINESS DIRECTORY
(Continued)

PUBLIC STENOGRAPHER

ETHEL SEYMOUR, 207 CAMPBELL Building, Douglas Street. Phone 2901. Author's manuscript, law and general. Strictly confidential.

PLUMBING

DAVID RANDALL, PLUMBING CONtractor. Good work. Reasonable prices. 2412 Shakespeare Street. Phone 5062. Estimates free.

WINDOW CLEANERS

CALL THE ISLAND WINDOW AND CARPET CLEANING CO., 817 Fort Street. Phone 6818. Hardwood floors waxed and polished by electric machine. W. H. Hughes, Prop.

NOW IS THE TIME — GUTTERS cleaned and repaired. Phone 875. Dominion Window Cleaners.

WOOD

DRY WOOD

PERFECTLY DRY FIR WOOD, STOVE lengths (for few weeks only), $6.75 cord. McCarter cedar wood $2.50 card. Olsenoats Wood Co. Phone 6948, night 2079.

UP-ISLAND MILLWOOD. BOOGER Wood Co. Phone 3068, night 6580L.

$7.50 CORD, BEST FIR CORDWOOD, stove lengths, on knots. Phone 1731L1. A. Yowles.

72 PROFESSIONAL DIRECTORY

BARRISTERS

FOOT & MANZER
Barristers, Solicitors, Notaries, Etc.
Members of Manitoba, Alberta and British Columbia Bars. Phone 818.
Bank of Nova Scotia Bldg., Victoria, B.C.

LAND SURVEYORS

A. O. NOAKES, B.C.L.S., LAW CHAMbers, Bastion St. Phones 577 and 6092R.

NURSING HOME

THE WOODS NURSING HOME, 706 Cook, corner Richardson. Phone 8842.

OSTEOPATHY

OSTEOPATHY IS A COMPLETE SYSTEM of medicine practised by osteopathic physicians only. Do not be misled by imitators. At present I am the only one practising osteopathy in Victoria. Dr. Vernon E. Taylor, 403-4-5 Pemberton Bldg.

78 HOUSES FOR SALE

BOWKER AVENUE, 2234, WILLOWS—Cosy 3-room cottage, near school, car and sea; good basement, swell large garage; fruit trees, chicken house. The finest view lot on Bowker Avenue. A lot of extras included. Taxes only $15.50. Clear title. $1,800, on terms. Owner leaving town. H. Burton.

BLENKINSOP ROAD, OFF QUADRA, one of the finest built 5-roomed bungalows on the market, with half an acre, oak trees, high location. A real home. A. Stewart, phone 7178L.

DIRECT FROM OWNER, ATTRACTIVE 5-roomed stucco bungalow, all large rooms, newly decorated, modern conveniences, garage, chicken house, 2 lots, good soil, fruit trees; low taxes. $3,300. No agents. Box 1822, Colonist.

FOR SALE — SMALL 4-ROOMED FURnished cottage, electric light, water, large corner lot near High School. $700 cash or $800 terms. Apply 1413 Denman Street.

FOR SALE—4-ROOM HOUSE, NORTH Park St.; good condition. $2,300. Phone 7839L.

HOUSES BUILT ON INSTALMENT plan. Modern homes for sale on easy terms. D. H. Bale, contractor, Fort and Stadacona. Phone 1140.

NEW STUCCO BUNGALOW, FIVE rooms and bath, walls decorated and electric fixtures installed. Nicely treed lot, near Oak Bay Avenue. Immediate possession. $3,800. Box 2771, Colonist.

STUCCO SIX-ROOMED HOUSE, ON waterfront, two garages, large lot. Phone owner at 482.

1411 BELMONT AVENUE, FULLY MODern 6-roomed house, perfect condition, near High School, large rooms, garden back and front, lot 71 x 154. To view phone 1521Y1.

1920 GRILLIA, GORGE PARK—7 ROOMS, immediate possession. Furnished or unfurnished.

78A AGENTS' OFFERINGS

BARGAIN IN A NEW STUCCO BUNGALOW

A PARTICULARLY ATTRACTIVE and well built bungalow, situated amongst the oak trees, south of Oak Bay car line. There are 5 rooms, entrance hall, with built-in stand for phone and built-in seat, large sitting-room, open fireplace, dining-room, with buffet, Dutch kitchen, with all kinds of built-in conveniences, two very nice bedrooms, large closets, three-piece bathroom, Pembroke bath, hardwood floors in hall and living-rooms, fine high basement, beautifully hard, smooth cement floor, cement walls up to the ground floor, hot-water heating system, washtubs, extra toilet, two lots, garage, cement driveway and cement floor. Owner's business requires his presence in California, and for an immediate sale will let it go for $4,200. Can you beat this?

ROBERT GRUBB & CO.
1119 Government Street Victoria, B.C.

OFFERED AT $700 BELOW VALUE

A VERY ATTRACTIVE SIX-ROOM home in Victoria West, containing all modern conveniences, including furnace and garage, large lot, lawn and flowers. Owner transferred up-Island. Here's your opportunity. One-third cash.

$2800

MENANEY, ROE & CO., LTD.
925 Fort St., corner Broad Phone 8350

OAK BAY DISTRICT

A DELIGHTFUL HOME, ONE BLOCK FROM CAR LINE. Contains paneled vestibule, large living-room with granite fireplace, paneled dining-room with built-in buffet.

THESE ROOMS HAVE OAK FLOORS

Bright, well-fitted kitchen and pantry; two good bedrooms and large bathroom with good fixtures. Full-sized cement basement with furnace and laundry. Also room which can be used as bedroom or playroom.

TWO FULL-SIZED LOTS
TENNIS COURT

Garage with cement floor. Outdoor sleeping room, glass and wire-screened, and fitted with electric light. Well-built chicken house, etc. This property is in first-class condition throughout and is exceptionally good value at

$4500

BRANSON, BROWN & CO., LTD.
View and Broad Streets

WHY PAY RENT?
$200 DOWN

BUYS THIS FOUR-ROOM COSY BUNGALOW, IN GOOD CONDITION, GARAGE, CLOSE TO THE CAR, SCHOOL AND BUS. BALANCE AS RENT. PRICE $1750

$500 DOWN

HERE'S A FIVE ROOM MODERN BUNGALOW, NEAR THE SEA. ENTRANCE HALL, BUILT-IN EFFECTS, FURNACE, OPEN FIREPLACE, GARAGE, ETC. EASY TERMS. FULL PRICE $2500

WHETHER IT'S A HOME OR A BUILDING SITE—SEE US BEFORE BUYING

ALDER & SONS, LTD.
214 CENTRAL BLDG. PHONE 3616

BUNGALOW, CONTAINING 5 NICE rooms, bath and toilet, open fireplace. Garage. The property consists of 4 lots, is on a good bus line and about 4 miles from City Hall. A snap at $2,100.

CROSS & CO.
Belmont House Opposite P.O.

YOUR SEARCH ENDED

DELIGHTFUL 4-ROOMED STUCCO BUNGALOW, containing all modern conveniences. Fine location in Oak Bay, handy to school, car and beach. Don't miss this. Price (on terms) $4200

UPLANDS
Wonderful Offer

OCCASIONALLY one can purchase a lot in this subdivision at a price below list. Harris have we been able to offer one of the most beautiful view lots of 1¼ acres with fine old oak trees at a price of $2,500 below list. We do so now and would advise quick action.

ALFRED CARMICHAEL & CO., LTD.
1214 Broad Street Phone 5500
Real Estate, Insurance—Money to Loan

To Out-of-Town Subscribers

Out-of-town subscribers who wish to answer advertisements in which only the telephone number of the advertiser is given may mail their replies to The Colonist, and The Colonist will communicate each replied to the advertiser.

78 HOUSES FOR SALE
(Continued)

SIX-ROOM BUNGALOW IN HALF-MILE CIRCLE

HERE is a choice little home, in perfect condition, and located in a very nice part of the city. Close to Central Park and Quadra Street, it is handy to almost everything. The house is solidly constructed, on concrete foundation, and has three bedrooms, two living-rooms, kitchen with separate pantry, bathroom with separate toilet, good high basement, and gas in the house. A nice little front and back garden makes this an attractive home at $3000

THE ROYAL TRUST COMPANY
Real Estate Department
Belmont House Victoria

OWNER LEAVING CITY

IS forced to place her house on the market at a big reduction for quick sale. It consists of a modern five-room bungalow, built for a home and exceedingly well arranged. Dutch kitchen, large well-lighted rooms, good location, two blocks from upper Fort Street. Terms to suit.

$2800

MENANEY, ROE & CO., LTD.
925 Fort St., corner Broad Phone 8350

HILLSIDE—NEAT BUNGALOW, 4 rooms, dining-room, living-room, two bedrooms, kitchen and pantry, bath, basement with furnace, good lot, with chicken houses and garage. Price (terms) $1950

JAMES DOWNER
Real Estate and Insurance
300 Pemberton Bldg. Phone 1581

ACTUAL SEAFRONTAGE
VIEW UNSURPASSED

NOWHERE, except in Victoria, could a view be found to equal that obtainable from this new and modern residence, situate on the ocean, within easy reach of the business district, in a locality unspoiled by shacks or old houses, but with sufficient neighbors to prevent loneliness.

Equipped with every modern device for comfort and ease of housework, with a spacious and well-proportioned living-room and an equally large master's bedroom. This stucco residence, with its oak floors and hot water heat, has a charm of position and excellence of plan that will appeal to the purchaser who wishes to save the time and trouble of selecting a site and arranging for the building of a home.

The owner, after completing the home, two acres of garden, two-car garage, fencing, drives, paths, pergolas, etc., has now decided for good and sufficient reasons to offer this property for sale. Frankly, this is not a cheap place, but a most exclusive one. Let us tell you in confidence about it.

THE ROYAL TRUST COMPANY
Real Estate Department
Belmont House Victoria

SACRIFICE SALE
CHARMING STUCCO BUNGALOW

$3300

OWING to change of plans owner slashes price of his modern stucco home to insure quick turnover. Open fireplace in bright living-room, modern kitchen with nook, two nice bedrooms, cement basement and furnace, garage. Easy terms can be arranged with reliable purchaser.

ROSEVEAR & GORDON
Phone 3900 414 Sayward Bldg.

P. R. BROWN & SONS, LTD.
Real Estate, Financial and Insurance Agents
1112 Broad Street Phone 1076

OWNER GOING AWAY

SAYS—SELL MY HOUSE IN FAIRFIELD, NEAR DALLAS ROAD. It is a well built and convenient home of eight rooms, semi-bungalow type, with all modern conveniences, garage, etc. Nice sunny lot. Property must be sold. Make us an offer on cash or terms.

DALLAS ROAD, FAIRFIELD—Seven-room house, in excellent condition throughout, cement basement, fireplace, good plumbing, extra toilet, garage, very nice garden. MAGNIFICENT VIEW OVER THE SEA. NOTE THE PRICE, ONLY $2,850. Terms can be arranged.

HIGH LOCATION, HILLSIDE DISTRICT SNAP. An excellent semi-bungalow of six rooms, fireplace, furnace, laundry tubs, garage, lawn, trees, etc. Immediate possession. A bargain, on terms. PRICE ONLY $4,000.

P. R. BROWN & SONS, LTD.
1112 Broad Street Phone 1076

4-ROOM STUCCO BUNGALOW, JUST completed, south of Oak Bay Avenue, in good residential district, with full cement basement and garage. PRICE $3900

NEW 6-ROOM STUCCO BUNGALOW, immediate possession, hardwood floors, hot-water heating, large lot. PRICE (on terms) $4500

N. O. DALBY & CO., LTD.
634 View Street Opposite Spencer's

$3200—OR TERMS—THIS SIX-ROOM bungalow, on one of the best streets in Oak Bay, with garage and tall lot, in best condition, is without doubt the best buy in Oak Bay on the market.

$2500—ON TERMS—Six-room house, within two blocks of City Hall, in very best condition, basement and furnace. Any rooms not needed can always be rented at good prices, thus assuring a good revenue as well as a home.

$1500—OR VERY EASY TERMS. Five-room bungalow, with sleeping balconies and sunroom, garage, no extra large lot, Gorge district. Why pay rent when you can buy this with $250 cash and the balance like rent?

W. J. GILLILAND & CO.
1298 Douglas Street Phone 8884

TWENTY-FIVE THOUSAND DOLLARS ANNUAL TURNOVER

THIS IS THE AMOUNT OF BUSINESS you can enjoy by acquiring this local grocery and butcher shop located in the centre of an excellent territory, where competition is restricted by zoning. Large frontage on main thoroughfare; well constructed building with provisions for second story construction, and a good clean stock of goods. Seeing is believing.

LET US SHOW YOU

$4200

MENANEY, ROE & CO., LTD.
925 Fort St., corner Broad Phone 8350

$2500 CASH WILL BUY A LOVELY 7-roomed home, high part of Hillside, two large rooms, with glass doors, built-in features, one bedroom downstairs and 3-piece bathroom; two large, two smaller bedrooms upstairs. Basement is large and cemented with hot air furnace. Nice garden, near car line, will exchange for 5-roomed bungalow.

A NICE LITTLE 4-ROOMED BUNGALOW, 4-piece bathroom, ¼-acre, good garden, inside 4-mile circle. $1,800; half cash, balance terms.

4-ROOMED MODERN BUNGALOW, one acre. $3,100 cash.

W. O. WALLACE & J. W. ARCHER
1220 Broad Street Phone 1765

$6000—CLOSE TO NEW CATHEDRAL. Nine rooms. Ideal for professional or business gentlemen. Reception hall, drawing-room, den and dining-room, each with fire grate. Upstairs: Four fine sunny bedrooms, separate bath and toilet. Also two extra lavatories. Cement basement, furnace, fruit-room, Chinaman's room with toilet and basin. Ground 120 by 120, in lawn, flowers and fruit trees. Reduced to $6,000 for quick sale.

JOSEPH C. BRIDGMAN
Established 1858 604 Broughton St.
Albert Borden, Real Estate Dept.

78 HOUSES FOR SALE
(Continued)

PEMBERTON & SON
Established 1887

WE WRITE ALL CLASSES OF INSURANCE

OAK BAY

6-ROOM BUNGALOW, 4 bedrooms, on quiet street in Oak Bay. Good lawn in shade oaks $2300

FAIRFIELD

5-ROOM MODERN BUNGALOW, 2 bedrooms, open fireplace, many built-in features; full basement, hot air furnace. On very desirable street, close to sea $3700

FAITHFUL STREET

NEAR corner of Cook, facing south, an excellent building lot, 60 ft. x 137.5 ft. $1100

BUNGALOW BARGAINS

$1650—FIVE BRIGHT ROOMS. Large Living-room, pantry, bath and separate toilet.

$2500—OR NEAR OFFER. Six excellent rooms, full-sized basement, furnace. Bearing fruit trees. Two lots if required.

$2800—SIX FINE ROOMS, sewroom, two toilets, excellent outhouses. All in first-class condition. Bearing fruit trees. Extra lot if required.

ALL CLOSE TO CITY. SAVE CAR FARE

LOT BARGAINS

FULL-SIZED LOT, close to Parliament Buildings, only $1,000.

EXCELLENT LOT on Quebec Street, $1650.

HIGH LOCATION, just off Quadra, six-roomed modern bungalow, on two lots, full basement, furnace and garage. On easy terms $2900

SIX-ROOMED BUNGALOW, in good location, cement basement, furnace, garage. Offered for quick sale (on terms), at $2500

OUT-OF-TOWN OWNER of two 60-ft. lots on Lee Avenue, instructs us to accept any reasonable offer. Here is a chance for a cheap homesite in a good street.

THREE-ROOMED COTTAGE and barn, on lot 50 x 107, Viewfield Road, Esquimalt $500

PEMBERTON & SON
625 Fort Street Phone 400

NOW IS YOUR OPPORTUNITY TO GET IT BEFORE PRICES ADVANCE

$975—HAULTAIN DISTRICT. Three-room bungalow, very nicely decorated, two-piece plumbing, nice living-room and bedroom. Situated on two lovely garden lots, abundance small fruits, garage, chicken house. Taxes only $14. One-third cash, balance easy.

$1500 — FERNWOOD DISTRICT. Three-room bungalow, newly redecorated throughout, gas piped in, three-piece bathroom. Large lot, garage. Small cash payment, balance easy.

$1600—SHELBOURNE SUB LINE—This lovely four-room bungalow, nicely situated, with full cement basement, three-piece bathroom, laundry trays. Taxes only $45. Easy terms.

$1750 BUYS TWO FIVE-ROOM BUNGALOWS, with three-piece bathroom in each, on a paved street. Live in one and rent the other. They are situated close to High School, on high ground.

E. E. HEATH
634 Yates Street Phone 278

OAK BAY
EIGHT ROOMS LARGE GROUNDS

THIS home is situated in one of the most attractive residential districts in Oak Bay. It is surrounded by oak trees, and is in first-class condition both outside and in. The rooms are all large and bright, with hardwood floors throughout the downstairs, and three large granite fireplaces. The living-room is very attractive, being eighteen feet by twenty-four. Four good bedrooms upstairs, and a full-sized cement basement down, equipped with a furnace and laundry tubs. A large double garage completes this offer. Price

$12,000

Terms can be arranged

EIGHT ROOMS LARGE GROUNDS
LOVELY VIEW

WE are offering this well-built house at a great sacrifice. It consists of a living-room, den, dining-room and kitchen, with three open fireplaces, downstairs, four large bedrooms up, and polished floors throughout. A full-sized basement, equipped with laundry, and furnace.

The house stands on two well-cultivated lots, commanding a wonderful view of the Straits and Olympics.

At the price asked it is an exceptional bargain, and can be bought on terms to suit the purchaser. Price

$6000

GILLESPIE, HART & TODD, LTD.

$3500

SIX-ROOM MODERN SEMI-BUNGALOW, best part of Quadra, unobstructed view, facing west. (Exclusive).

CLARK REALTY

$3750 COSY STUCCO BUNGALOW $3750

Standing in attractive garden, close to beach, car line and school. A delightful home of 5 rooms. Contains spacious living-room, bright kitchen and 2 nice bedrooms, open fireplace, cement basement, furnace, garage. Don't miss this for real value in a small home. Price $3,750. Terms can be arranged.

We make a specialty of building lots in Oak Bay and we can offer all the very best buys in all parts of this desirable neighborhood. We shall be glad to give full information.

ALFRED CARMICHAEL & CO.
1214 Broad Street Phone 5500
Real Estate Insurance
Money to Loan

INSTRUCTED BY OWNER TO SELL HIS HOME

$3800

High part of FAIRFIELD. Seven rooms, hardwood floors, cement basement, stationary washtubs, double garage, good garden.

CITY BROKERAGE
634 View Street Phone 415

$5250—EXCEPTIONALLY FINE AND well-constructed 8-room house, near the High School, built-in effects, hardwood floors, extra plumbing, conservatory, full cement basement and furnace. A beautiful home at a very low figure.

$2700—A SPLENDID home and revenue proposition, in a good residential district—8-room house, in tip-top condition, range and linoe included. Nice lot, with garage, fruit trees and poultry house. A good income assured from rents and garden. Easy terms.

ROBERT S. DAY & SON, LIMITED
1120 Broad Street

$10,500—TWO-STORY HOUSE CONtaining spacious drawing-room, dining-room, den, hall, kitchen, pantry, boxroom, four good bedrooms, dressing-room, servant's room, verandas, concrete cellar, open fireplaces in principal rooms. Excellent water supply. Commanding one of the most extensive views on the bay. Garden, large greenhouse, orchard, small fruit. Numerous outbuildings, standing on five acres, with nice seafront boathouse, good fishing and boating. More land adjoining can be had if required. A remarkably good buy.

G. WALLICE
Real Estate and Insurance Agent
Cowichan Station, B.C.

78 HOUSES FOR SALE
(Continued)

ESTABLISHED 1889

WE SPECIALIZE ON BUSINESS PROPERTIES

OUR LIST of business and semi-business properties is comprehensive and includes many attractive buys.

Your inquiries as to prices, terms, comparative data and other information will be promptly met. With our more than fifty years of practical real estate experience our information will be found to be authoritative.

AS PRICES ARE STEADILY INCREASING WE WOULD ADVISE YOU TO BUY NOW

The following are properties that should show a handsome profit within a comparatively short time.

FORT STREET—Only 100 feet west of Douglas, a vacant lot, 60 x 112. Large enough for two nice stores, and the present is a ripe time to build. Particulars regarding rentals and building cost furnished on request. The price is right and will be given upon request.

AN INCOME PRODUCER—Shows 7% net at present. Rents low and will stand a 10% raise on gross rentals, giving a net return of 9¼%. This particular property is a double corner, well located on two important streets right in line of city's growth. Possibilities of increased value in the near future are considered to be excellent. Further information upon request.

YATES STREET, in the garage district—A lot 60 x 120, with a six-roomed house. Price, on terms, only $5500

PANDORA AVENUE, near Douglas—A lot 60 x 120. Price only $3000

B.C. LAND & INVESTMENT AGENCY, LTD.
Phone 4100 922 Government Street
Established 1889

DALLAS ROAD
CORNER OLYMPIA AVENUE

WELL-BUILT 8-ROOMED HOUSE, large rooms, hot air furnace. Garage.

Magnificent view of Straits and mountains.

Property has frontage of 61 feet and depth of 235 — room for three houses.

Price to Close an Estate. Only

$6000

SWINERTON & MUSGRAVE, LTD.
640 Fort Street Phone 491

CLOSE IN
PRICE $3600 TERMS

HIGH LOCATION—Facing South and close to car and school, this very attractive 7-roomed semi-bungalow.

CONTAINS—Entrance hall, living and dining-rooms, both large and bright, with fireplaces. Pass pantry to convenient kitchen. Four bedrooms (3 upstairs and 1 down), bathroom. Brick foundation, cement basement, hot-air furnace. Everything is in first-class condition.

Don't put off seeing this, we would like to show you through it today.

A. W. JONES, LTD.
Est'b. 1883
1002 Broad Street Phone 100

HEISTERMAN, FORMAN & CO.
Phone 55 606 View

$5500

MARINE DRIVE HOME

NICE MODERN BUNGALOW, in good location, excellent marine view, six rooms, including living and dining-room, den, two bedrooms, all conveniences. Large lot and garage. A well-built comfortable home.

$3700

STUCCO BUNGALOW, WITH SEA VIEW

NEAT NEW HOME, on Drive, nice living-room, two bedrooms, kitchen and bathroom; full cement basement, also stairway to attic, with accommodation for more rooms, nice lot, with garage. Suitable terms.

$1800

CLOSE-IN HOME

COMFORTABLE 7-ROOMED HOME in good condition, living-room, dining-room, kitchen, den, 4 bedrooms. Good situation, between Cook and Vancouver. Reasonable terms.

FAIRFIELD

TODAY'S BEST BUY

7-ROOM HOME, beautiful, high elevation, with unobstructed view. Very fine entrance hall, giving access to a bright living-room, serviceable fireplace, dining-room with very fine built-in buffet, kitchen is thoroughly convenient and the main rooms have hardwood floors. Upstairs contains four very fine bedrooms and three-piece bathroom. Full cement basement, furnace, and the whole interior has just been tastefully redecorated $5000

SIX-ROOM HOME OFF OAK BAY AVE.

$3600

Very Easy Terms. $400 Cash, Balance Arranged

In Perfect Condition

IMMEDIATE possession given this very pretty six-room home, having charming entrance hall, pretty living-room, tasteful dining-room, built-in features, open fireplace. Charming white enamel kitchen and pantry, three pretty bedrooms, many built-in cupboards, and three-piece bathroom. High full cement basement, good furnace, workshop and fruit-rooms. Splendid garage, cement runway, well placed on pretty garden lot. Only $3,600, easy terms.

HIGH PART, JUST OFF NORTH QUADRA

SIX-ROOM BUNGALOW

$1750

OR BEST OFFER

SITUATED on pretty garden lot, full of flowers, bulbs and shrubs, and rock plants. This pretty home commands a lovely view. Wide, sweeping veranda, entrance hall, living-room, open fireplace, cosy dining-room, three bedrooms, commodious kitchen, large three-piece bathroom, basement. Chicken house. Large, well-made garage. Early possession given. Easy terms. $500 cash, balance as rent.

VICTORIA REALTY & BUILDING, LTD.
414 View Street Phone 3034

OFF OAK BAY AVENUE
SEE THIS—THEN BUY

$4250—$1,000 BELOW COST. Very attractive new, five-roomed stucco bungalow, containing entrance hall, very large living room with open fireplace, dining-room. HARDWOOD FLOORS, two nice bedrooms, built-in bath and shower. Dutch kitchen with tiled sink, full cement basement. HOT WATER HEATING. Garage. Lot 52 x 190. Owner away, is forced to sell. Only $1,750 cash and assume mortgage of $2,500 at 7%.

NORTH QUADRA DISTRICT

5-ROOMED BUNGALOW on two lots, with fruit trees and berries. Large unfinished attic and sleeping porch with fine view. High, dry basement and furnace. Garage. Only $350 cash and balance easy.

HUGH ALLAN, LTD.
111 Fort Street Phone 6705-6706

5-ROOM MODERN BUNGALOW, CLOSE in, cosy living room with fireplace, dining-room with built-in buffet, pantry, large kitchen, two good bedrooms, three-piece bathroom. Full-sized concrete basement, with furnace. Good lot. (On terms) $3250

T. B. MONK & CO.
Room 11, Arcade Bldg. 612 View St.

78 HOUSES FOR SALE
(Continued)

GORDON HEAD

8¼ ACRES, within the 4½-mile circle, planted to gooseberries and black currants, all in heavy production. This property is producing a good income. City light, water and phone obtainable. Price for immediate sale, only $5000

BUILDING SITES—Unequaled bargain in Oak Bay. Two fine lots, within half a block of the Avenue, nicely treed, good elevation, and first-class residential locality: 100 x 133 .... $900

FAIRFIELD—Beautiful corner lot. High location, 65 feet frontage, $1,200 and adjoining lot, 60 x 110, for only $850

BRETT & KER, LTD.
Real Estate, Insurance and Financial Agents
Corner Government and View Streets
Phone 133

EXTRAORDINARY BARGAIN

$1550—FULLY FURNISHED 4-roomed bungalow, brand new 13-piece heavy porcelain bathroom, cement basement; lot 30 x 112, furniture includes almost new Northern stove, new Simmons and fumed oak beds, Chesterfield and mahogany armchairs, sea grass chairs, linoleum and congoleum rugs and so on. Taxes $11. Two blocks from bus, two-mile circle. About $300 cash expected.

PATTERSON REALTY, 654 YATES

6-ROOMED BUNGALOW, IN PERFECT condition. Full cement basement and excellent furnace. Gas recently installed. Double garage.

$4000

WISE & CO., LTD.
Phone 3641 109 Pemberton Bldg.

76 WANTED TO BUY—HOUSES

WANT LISTINGS OF SALEABLE PROPerty, 5, 6 and 8 room bungalow, Oak Bay, Fairfield, or any part of city. We have clients waiting. T. B. Monk, 612 View, phone 1007.

WANTED — SIX-ROOMED BUNGALOW, modern, Oak Bay or near, south aspect, about $3,500. State price and exact location. Box 2731 Colonist.

80 PROPERTY FOR SALE

CHEAP BUILDING LOTS

VICTORIA AVE., FINE LOT. Price $375
Government St., 4 choice lots, each $600
Quebec St., close in (60 by 120) $600
North Quadra, fine corner lot $600
Oak Bay Avenue, 2 choice lots $1,050
Hollywood Crescent, marine view $550
Empire Street, fine lot $250
Rosebury Ave., oak trees, fine view $300

ANDREWS REALTY
704 B.C. Loan Bldg. Phone 7784

COUNTRY COTTAGE, ACRE OF LAND

THREE MILES OUT, just off paved road, secluded location. Contains kitchen, bedroom and sitting-room, veranda, city water, light and phone. Outside buildings, garage, barn and chicken house. Price, ½ all cash $900

JOHN GREENWOOD
1400 Douglas Street Phone 2784

VACANT LOT VALUES

LOT 8, FRONTING MADISON and Wilmer Streets $200
LOT 144, Brooks Street $400
Both these lots are $200 and $150 respectively less than the price of adjoining reverted lots.

CHRISTY, HALL & CO., LTD.
640 Fort Street Phone 475

ELK LAKE

$6800—CHARMING 7-ROOM MODern dwelling, overlooking Elk Lake; furnace, electric light and sewerage; water laid on. About 4½ acres good land in small fruits. Garage and outbuildings. Well worth the price. More land available.

DOUGLAS, MACKAY & CO., LTD.
Insurance and Financial Agents
Phone 417 1210 Broad St.

82 ACREAGE FOR SALE

OPPORTUNITY FOR A FARMER

18 ACRES, practically all cleared; EXCEPTIONALLY FINE LAND, at present under TRUCK GARDENING by Chinese on rent. LOTS OF WATER AVAILABLE. Taxes about $85. About ten miles out on paved road. Terms $3600

GORDON HEAD DISTRICT FOR TEAROOMS

IDEALLY SITUATED HOME—MODERN STUCCO BUNGALOW. BEARING FRUIT, RASPBERRIES. VARIOUS OUTBUILDINGS. SEA VIEW. CLOSE TO SCHOOL, BUS AND JUST THE PLACE FOR TEAROOMS. TAXES $14. TERMS $3300

IDEAL COUNTRY HOME, WITH FRUIT AND CHICKENS

5 ACRES, all cleared except for small shade grove, with EVER-RUNNING SPRING WATER. 5-ROOMED HOUSE AND BASEMENT, open fireplace, ELECTRIC LIGHT and phone. Chicken houses for 300, brooder house, small cow stable, woodshed, coalhouse. Nicely-cribbed well. Shrubberies and nice garden. BEARING ORCHARD, mixed fruits. 1-3 ACRE LOGANS, strawberries. Taxes $60. Fronting on main West Saanich Road to Brentwood and Butchart's Gardens. Ideal tearoom site. $4,750 down $4500

SEVEN ROOMS

EXCELLENT HOME OVER THREE ACRES. Within 4½ miles of city. Delightfully situated amongst shade trees. Bearing orchard of best varieties. Modern plumbing, and sills suitable for three more rooms. Good vegetable garden. Barn, garage, chicken accommodation 700. Reduced now to (terms) $5500

PEMBERTON & SON
625 Fort Street Phone 400

QUARTER SECTION — 30 ACRES broken, house, barn, granary, hen house, pasture, wood. 90 acres cleared; good water, clear title. $2,300 or trade on good chicken ranch on Island. James Burrows, Broadview, Sask.

REVENUE-PRODUCING CHICKEN RANCH AND FARM

6¼-MILE CIRCLE

WE OFFER one of the finest and well-managed chicken ranches on this part of Vancouver Island at a figure which alone would command immediate inspection, consisting of 15 acres on main paved road, handy to school, store and churches, short distance from beach. The land and buildings are so designed as to lend itself ideally for subdivision purposes at a time. Soil is classed by Government as perfect for strawberries, etc., and wonderful crops have been grown. All well fenced and cross-fenced. Unique chicken houses to hold 2,500 birds, each one constructed on a scientific basis, carrying portable fixtures designed to save labor and give the best results for owner and stock, all double floored and trap nests.

Well-built barn and storeroom will hold 60 tons of feed. Twelve brooder houses with the latest scientific incubators to handle 4,000 chicks, other well-built houses designed for variations. City water laid on throughout. Comfortable five-room home, modern conveniences, deep veranda, well placed in garden, shade trees and shrubs.

One inspection will convince you that this farm at terms is a good buy at $16,500, on terms. Stock can be purchased.

VICTORIA REALTY & BUILDING, LTD.
414 View Street Phone 3034

15 ACRES OF EXCELLENT LAND IN KEATING DISTRICT. All under cultivation and producing a good revenue. Nine acres in strawberries, considerable number of gooseberries and blackberries, also rhubarb and currants. Mixed orchard of 50 trees. Chicken house with cement floor. Good water. Small house. Being sold to wind up an estate. Price $5000

J. N. HOLLAND, 308 Pemberton Bldg.

82 **ACREAGE FOR SALE** (Continued)

$5000—3½ ACRES ON MAIN ROAD. Modern house, five rooms and bath, in perfect condition. Chicken houses for 600 birds. Domestic fruit, half acre strawberries. Low taxes.

SPARLING

P.O., Sidney, B.C. Tel. Sidney 103Y

$1850—SMALL RANCH OF FIVE acres, three acres of which have been cultivated, in a high and secluded location near Elk Lake, about eight miles out, with four-room cottage and well. Needs some work done on it, but look at the price! Offered to close out a mortgage. Fairly easy terms can be given.

THE ROYAL TRUST COMPANY
Real Estate Department
Belmont House Victoria, B.C.

83 **ACREAGE TO RENT**

LAND FOR RENT, EVELEIGH, SHELbourne Street

85 **FARMS FOR SALE**

SPECIAL

SMALL COUNTRY PLACE

FOUR ACRES good land. Five-room bungalow, water, light and phone in the house. Garage, poultry houses, etc. Young fruit trees. Situate on main paved highway, near school and store, nice neighborhood. Good bus service. You may step right in and take over this little ranch home, as the owner has vacated and instructed us to sell for $3,000.

P. R. BROWN & SONS, LTD.
1112 Broad Street Phone 1076

RENT OPTION—POULTRY, PIGEONS, asparagus, stocked and equiped. Phone 7861L.

5-ACRE POULTRY RANCH WITH POSSIbilities. Five-room house with light, water and phone. Houses for 500 brooder houses for 2,000. One acre bottom land. This property is located at a strategic point for a small store. Price $4,800, including incubators (capacity 800), and brooder stoves, as well as 300 layers and breeders. Phone Belmont 36W evenings.

86 **FARMS FOR SALE**

FOR SALE OR RENT—5-ACRE CHICKEN ranch at Langford, houses for 700 birds, brooder houses, colony houses and good feedroom, water to chicken house. Good 4-roomed house, price $3,500, on terms. Box 2766, Colonist, or phone Belmont 48P.

IN THE MATTER OF THE ESTATE OF JOHN QUINN, LATE OF VICTORIA, BRITISH COLUMBIA

Notice is hereby given that all persons having claims upon the estate of the late John Quinn, who resided at 306 Montreal Street, Victoria, and died on the 11th day of February, 1929, are required to send to the undersigned, on or before the 1st day of April, 1929, a full statement of their claims duly verified, and that after that date the executors will proceed to distribute the assets of the said deceased among the persons entitled thereto, having regard only to the claims, particulars of which shall then have been sent or delivered to the undersigned.

And further take notice that all parties indebted to the said estate are required to pay such indebtedness to the undersigned.

Dated at Victoria, B.C., this 4th day of March, 1929.

GORDON A. CAMERON,
Solicitor for the Executors
208 Union Building, Victoria, B.C.

Very Attractive Spanish Stucco Bungalow, Oak Bay

$3500 Four rooms and breakfast nook, open fireplace, laundry tubs. For quick sale, on easy terms.

Large residence, on one of the best streets in Oak Bay. Four bedrooms, sleeping porch for two beds. Beautiful large, light and airy rooms downstairs, paneled and beam ceiling, open fireplace, built-in features. Two stairways to basement, furnace, wash tubs. Large room downstairs, well finished and suitable for nursery or billiard-room with open fireplace and extra toilet. Lot 165 feet deep. All kinds of fruit and vegetables. House would cost at least $8,500 to build. Our price $4,000 terms.

Bungalow, five rooms, built-in features, open fireplace, etc. Price $1,600. Terms $350 cash, balance $20 per month.

ARTHUR E. HAYNES, LTD.
Fire and Auto Insurance. Collections. Loans
703 Fort Street Phone 319

OAK BAY BARGAIN
COMPLETELY FURNISHED
Five-roomed modern home, open fireplace, full cement basement, hot air furnace. Nice garden with fruit trees. To be offered for one week only, $3,500.

A. S. BARTON
110 Pemberton Bldg. Phone 2061

Sale No. 2064

STEWART WILLIAMS CO.

Duly instructed, will sell by Public Auction at their Salesrooms, 527 Yates Street (below Government Street, phone 3404)

Monday, March 18

At 1.30, a Large Quantity of

Household Furniture and Effects

Including a handsome new Overstuffed Chesterfield Suite, a **Baby Grand Piano by Cramer, of London** (a splendid instrument), several Oak Dining-Room Suites, Bedroom Furniture, Ranges, Heaters, Kitchen Ware, Ornaments, Linen and quantities of other goods.

Particulars in tomorrow and Sunday morning's papers.

Goods can be taken in for this sale up to this evening.

For further particulars apply to
STEWART WILLIAMS
The Auctioneer
Phones:
Office, 1324. Warehouse, 3404

ANTIQUES
Art Furniture, Etc.
Largest Selection on Coast
Bartholomew's
1015-19 and 1033 Fort Street and 912 Douglas Street
Phones 1811, 356

ANTIQUES
GEORGIAN GALLERIES
Corner Fort and Fernwood
Genuine Antiques Only
Cars No. 1, 5, 10, 11 to Door
Hours, 9 A.M. to 5 P.M.

A man who had been asked to make his after-dinner speech as short as possible, arose and said: "I am asked to propose the toast of Mr. Dodshon, and I have been told that the less said the better."

Vancouver Island

ENGLISH CATHEDRALS SUBJECT OF ADDRESS

Archdeacon Laycock Interests Audience With Illustrated Lecture in St. Mark's Hall

Under the auspices of St. Mark's Church, Cloverdale, the Ven. Archdeacon Laycock delivered a very interesting lecture in St. Mark's Hall, Boleskine Road, Thursday night, entitled "Old Country Cathedrals and Churches." The Archdeacon's lecture was illustrated with lantern slides, and after showing a very beautiful picture of the King and Queen, his first view was that of Durham Cathedral, the foundation stone of which was laid in 1093. Incidentally, Durham was where the late Rev. Canon Beanlands, dean and rector of Christ Church Cathedral, was born.

Views of the famous cathedrals of Westminster, St. Paul's, York Minster, Lincoln, Truro, Bristol and others were shown, and also views of some of the little old parish churches built in the Gothic style of architecture as seen in Devon and Cornwall. At the close, views of the new cathedrals of Liverpool, New York and also Victoria cathedral as it stands now, and as it will be when finished. Altogether, the lecture was greatly appreciated by the audience present, and a hearty vote of thanks was passed to the lecturer. Rev. O. L. Jull, vicar of the parish, presided.

NOTICE

In the matter of the "Forest Act," being Chapter 93 of the Revised Statutes of British Columbia, 1924, and in the matter of the "Railway Act," being Chapter 218 of the said Revised Statutes, and in the matter of the construction by The Victoria Lumber and Manufacturing Company, Limited, of an extension of its Robertson River Logging Railway near Cowichan Lake, Vancouver Island, and in the matter of part or parcel of Parcel "C" of Section 32, Renfrew District, in the said Province.

To Robert Gibson Remington Badcock and to R. B. Badcock, Mildred Badcock and Evelyn C. Badcock, all of Winton Cottage, South Cadbury, Yeovil, England, executors of the estate of Robert Gibson Remington Badcock.

Take notice that The Victoria Lumber and Manufacturing Company, Limited, a company incorporated under an Act of the Legislature of the Province of British Columbia, whose address is Chemainus, Vancouver Island, desires to obtain a right-of-way for the purpose of its logging railway, known as the "Robertson River Logging Railway," situate near Cowichan Lake, Vancouver Island, in the Province of British Columbia, across, through or over the lands hereinafter described and requires from you for such purpose all your estate and interest in the lands hereinafter described and will take under the provisions of the above-mentioned Forest Act and Railway Act, all and singular that certain piece or parcel of land and premises situate in the Province of British Columbia, being a portion known as Parcel "C" of Section thirty-two (32) Renfrew District in the Province of British Columbia, which said portion is more particularly described as follows: Commencing at a point on the east boundary of Parcel "C" distant north twelve minutes east (N. 0° 12' E.) eleven hundred and sixty-nine and two-tenths (1169.2) feet from the southeast corner of said Parcel "C"; thence north sixty-four degrees and twenty minutes west (N. 64° 20' W.) eight hundred and sixty and five-tenths (860.5) feet more or less to the west boundary of said Parcel "C," and containing seventy-nine hundredths (0.79) of one acre more or less.

And take notice that the power intended to be exercised by the said Company with regard to the land above described is the taking of the said land in fee simple for the purpose of constructing the said extension of the said logging railway and works thereon and operating the same.

And further take notice that the said The Victoria Lumber and Manufacturing Company, Limited, is ready and willing and hereby offers to pay the sum of $234.00 as compensation for the above-described land, and for any damage caused to other lands of you the said Robert Gibson Remington Badcock and R. B. Badcock, Mildred Badcock and Evelyn C. Badcock by the taking thereof and by the exercising of the powers of the said Company on the said lands required to be taken.

And further take notice that pursuant to the provisions of the Railway Act a Statutory Declaration was made on the 16th day of February, 1929, by John Bertram Green, of the City of Duncan, in the Province aforesaid, and filed with the said Registrar, which Statutory Declaration is in the words following, namely:

Dominion of Canada
Province of British Columbia
To Wit

In the matter of the "Forest Act," being Chapter 93 of the Revised Statutes of British Columbia, 1924, and in the matter of the "Railway Act," being Chapter 218 of the Revised Statutes aforesaid, and in the matter of the construction by The Victoria Lumber and Manufacturing Company, Limited, of an extension to its Robertson River Logging Railway near Cowichan Lake, Vancouver Island, and in the matter of part or parcel of Parcel "C," Section 32, Renfrew District, in the said Province.

I, JOHN BERTRAM GREEN, of the City of Duncan, in the Province of British Columbia, do solemnly declare and state as follows:

1. I am a duly qualified Provincial Land Surveyor of the Province of British Columbia.

2. That I am disinterested in the matters hereinafter referred to.

3. That the lands described in the notice addressed to Robert Gibson Remington Badcock and R. B. Badcock, Mildred Badcock and Evelyn C. Badcock, all of Winton Cottage, South Cadbury, Yeovil, England, executors of the estate of Robert Gibson Remington Badcock, a copy of which is hereto attached and marked Exhibit "A" to this my declaration, is required for the purpose of an extension to the logging railway of The Victoria Lumber and Manufacturing Company, Limited, known as the "Robertson River Logging Railway," near Cowichan Lake.

4. That I know the said lands, and the amount of damage likely to arise from the exercise of the powers mentioned in the attached notice.

5. That the sum of $234.00 mentioned in the said notice as the amount offered by The Victoria Lumber and Manufacturing Company, Limited, is in my opinion a fair compensation for the land and damages aforesaid.

And I make this solemn declaration conscientiously believing it to be true, and knowing that it is of the same force and effect as if made under oath and by virtue of the "Canada Evidence Act."

Declared before me at Duncan, in the Province of British Columbia, this 16th day of February, A.D. 1929. J. B. GREEN

FRANCIS J. NORIE
A Notary Public in and for the Province of British Columbia

And further take notice that by an order of the Supreme Court of British Columbia made by the Honorable Mr. Justice D. A. McDonald on the 26th day of February, 1929, it was ordered that The Victoria Lumber and Manufacturing Company, Limited, be permitted to serve the said R. B. Badcock, Mildred Badcock and Evelyn C. Badcock, the executors of Robert Gibson Remington Badcock, deceased, with the said notice by inserting in The Daily Colonist, once a week for four consecutive weeks, advertisements containing the above-mentioned particulars and declaration, and that the insertion of the said advertisement should seven days after the last insertion thereof be good and sufficient service of notice to you R. B. Badcock, Mildred Badcock and Evelyn C. Badcock, the executors of Robert Gibson Remington Badcock, deceased, of the intention of the said Company to take the said lands under the provisions of the Forest Act and the Railway Act.

Dated this 28th day of February, 1929.

LAWSON & DAVIS,
913 Government Street, Victoria, B.C.
Solicitors for The Victoria Lumber and Manufacturing Company, Limited.

RESULTS FROM PUBLICITY GROW

Courtenay-Comox Advertising Campaign Reported On—Park Space to Be Reserved

COURTENAY, March 15.—At this week's meeting of the Courtenay-Comox Board of Trade reports were received from the chairman of the publicity committee showing progress of the advertising campaign. A Klondike dance under the chairmanship of Mr. William Douglas is being arranged for April 17 to raise funds for publicity purposes. Klondike pioneers in the district are to be invited.

Pictures of the Forbidden Plateau are being shown by Mr. Claude Harrison at the Vancouver Mountaineering Club's meeting, which was described as the best kind of advertising.

A report was made by the committee which interviewed the city council relative to the reservation of park space within the city. The land in question, on the Puntledge River, will be reserved in the meantime, it is understood.

Captain E. Lloyd reported that a resolution had been drafted in connection with the prohibiting of the present seine fishing methods and had been submitted to the proper quarters.

The president reported the outcome of a recent meeting of the executive of the board which resulted in Mr. Theed Pearse and Mr. C. S. Wood going to Victoria on industrial matters.

DEEP COVE CHANGES COME WITH SPRING

Road and Line Work Activity Manifested—Some Real Estate Deals Made

DEEP COVE, March 13.—With the advent of fine Spring weather a few changes are taking place in the district.

The Downey Road is being widened, obliterating the picturesque curves, and graded. The British Columbia Electric Company brought its first load of poles to the Downey subdivision on Tuesday and has already laid them along as far as the Birch subdivision on Madrona Drive. A new residence is in process of construction by a recent arrival from California, who bought the site last Fall. Several blocks of land on the hill have been purchased by a local resident, and a cottage owned by Mrs. Lees has been purchased by a resident of Victoria.

ST. GEORGE SOCIETY PLANS CELEBRATION

Triple Commemoration Will Be Observed at Courtenay on April 23

COURTENAY, March 15.—Members of the Royal Society of St. George met here on Thursday to make preliminary arrangements for the celebration of England's patron saint's day, April 23, which is also the anniversary of the great English poet, William Shakespeare and the epic of Zeebrugge. The celebration will take the form of a dinner at the Elk Hotel, Comox, with a musical programme. Committees were struck as follows: Programme, Mr. G. W. Stubbs, Mrs. Harvey, Mr. Ben Hughes, Major Hilton and Mr. Herbert Glover; dinner committee, Messrs. R. U. Hurford, A. B. Ball and S. Harvey.

Colwood Badminton

COLWOOD, March 15.—The Belmont Badminton Club entertained the members of the Graham-Paige Badminton Club of Victoria in the Colwood Hall on Thursday evening. Following are the results, with the visiting players mentioned first:

MIXED DOUBLES

Mrs. Simpson and Simpson vs. Mrs. Johnston and Sparks, 2-15.

Policeman: "'Ere, they said as 'ow you was murderin' a bloke called Schubert up here."
—Ills. Oxford

Mrs. Plewis and Paterson vs. Mrs. Bayles and Beeson, 8-15.

Mrs. Eve and McQuade vs. Mrs. Sparks and Hincks, 6-15.

Mrs. Grant and Eve vs. Miss James and Colclough, 2-15.

Miss Grant and McQuade vs. Mrs. Sparks and Hincks, 12-15.

Mrs. Plewis and Simpson vs. Mrs. Johnston and Sparks, 5-15.

Mrs. Simpson and Eve vs. Miss James and Colclough, 11-15.

Mrs. Eve and Paterson vs. Mrs. Baylis and Beeson, 3-15.

MEN'S DOUBLES

Paterson and Simpson vs. Sparks and Colclough, 11-15.

McQuade and Simpson vs. Hincks and Beeson, 15-18.

Paterson and Eve vs. Sparks and Colclough, 17-18.

LADIES' DOUBLES

Mrs. Plewis and Mrs. Simpson vs. Mrs. Johnston and Miss James, 5-15.

Mrs. Plewis and Miss Grant vs. Mrs. Bayles and Mrs. Sparks, 1-15.

Mrs. Simpson and Mrs. Eve vs. Mrs. Johnston and Miss James, 1-15.

Mrs. Plewis and Mrs. Eve vs. Mrs. Bayles and Mrs. Sparks, 6-15.

A MASTERFUL RETREAT

"Did your boxer suffer much damage in last night's fight?"

"Yeah, he's in an awful shape."

"On the face or body?"

"Oh, neither, but you ought to see the soles of his feet."

THREE TROPHIES FOR ROAD RACE

Senior, Junior and Juvenile Winners Will Receive Beautiful Challenge Cups—Thirteen Prizes

Three challenge cups and thirteen other prizes comprise the awards for the Britannia Branch annual Good Friday road race, which will be held on March 29.

The cups and their classes are as follows: Britannia Branch Cup, seniors; Times Cup, juniors; Hinchliffe Cup, juveniles.

These trophies are perpetual challenge cups and will be held by the respective winners for one year. In addition there are three prizes, first, second and third, and a prize in each class for the competitor passing the halfway mark first. Another prize will be donated to the youngest competitor who finishes the course. The prizes and the cups will go on display in Spencer's clothing department, Government Street, next week.

At a meeting of the road race committee held in the clubrooms last night it was decided to close all entries on March 22. No entrance fee is charged.

Chief of Police John Fry will act as starter, while D. Sherratt, H. Thompsett and W. G. Stone will be the judges. W. H. Wilkerson is the official timekeeper.

The starting times and distance of the various races follows:

Seniors—Start at 10.30 o'clock, distance eight miles, to Four-Mile Hill and return.

Juniors—Start at 10.35 o'clock, distance five miles, to Tillicum Road and back.

Juveniles—Start at 10.40 o'clock, distance three miles, to Washington Avenue and back.

Simple Ceremony Marks Burial of Late P. Muldoon

SEATTLE, March 15.—The remains of Pete Muldoon, manager of the Seattle Eskimos ice hockey team in the Pacific Coast Hockey League and internationally-known sports figure, were laid to rest here today. Hundreds of friends of "Pietro" were on hand at the Bonney-Watson Mortuary, where Rev. Dr. W. A. Major conducted a brief but impressive ceremony. Floral tributes were piled high around the bier of the late sportsman as a tribute to the esteem in which the late Seattle hockey mogul was held. Frank Patrick, president of the Pacific Coast Hockey League, members of the Seattle and Victoria teams in a body, and many other notables attended.

PETE MULDOON

ADANACS DEFEAT CRUSADERS TO WIN BASKETBALL TITLE

VANCOUVER, March 15.—Fight, and plenty of it, won the men's senior "A" championship of the Vancouver and District Basketball League for New Westminster Adanacs, last night. The boys from across Kingsway came to the V.A.C. gym possessed with the idea that they should win the title, and when the smoke of battle had cleared away, Adanacs had defeated Crusaders 35-23, and were champions.

HOCKEY RESULTS

LOS ANGELES, March 15.—The Hollywood Millionaires ice hockey team scored their first victory in two months at the Winter Garden last night. They downed the Richfield Oilers, 3-1, in the California Ice Hockey League series.

BOSTON, March 15.—The Boston Tigers took a fall out of the Springfield Indians, 3-1, in a Canadian-American League hockey game last night.

Is Your Child Thin and Weak?

McCoy's Tablets Put on Flesh and Build Them Up

In just a few days—quicker than you ever dreamt of—these wonderful health building, flesh creating tablets called McCoy's Cod Liver Extract Tablets will start to help any thin underweight little one.

After sickness and when the children are exceedingly puny they are especially valuable.

All over North and South America and even in Great Britain and Australia tens of thousands of skinny run down men and women have put their faith in McCoy's—and have not been disappointed.

Try these wonderful tablets for 30 days and if your frail, sickly child doesn't greatly benefit you get your money back.

Ask MacFarlane Drug Co., Vancouver Drug Co., Owl Drug Co., or any druggist for McCoy's Cod Liver Extract Tablets—as easy to take as candy and 60 tablets, 60 cents—Economy size, $1.00. (Advt.)

American Association Hockey Play-Offs Will Get Started Next Week

MINNEAPOLIS, March 15.—The play-off series between St. Paul and Minneapolis to decide which shall meet Tulsa for the American Association hockey championship will start on March 20, it was announced yesterday. Games will be played here next Wednesday and Thursday, with the third and fourth games in St. Paul, March 23 and 25. The team winning the first two games will gain the title.

WINNER OF FIELDS-THOMPSON BOUT TO BE DECLARED CHAMP

CHICAGO, March 15.—The National Boxing Association will recognize the winner of the Jackie Fields-Young Thompson fight, scheduled for the Chicago Coliseum, March 25, as the world's welterweight champion.

Joe Dundee, of Baltimore, the present titleholder, has been given until March 23 to defend his crown by the association, but he has no title match booked and will not fight before that date.

Buried at Nanaimo

NANAIMO, March 15.—In the presence of a large concourse of friends and acquaintances, the remains of the late Mr. J. E. T. Powers were laid at rest in the local cemetery yesterday afternoon. During the course of the services, a personal friend of the late Mr. Powers and family, Mrs. (Dr.) Drysdale, sang "Cross the Bar," the rendition being the result of a special request made by the deceased's brother, Mr. George Powers, of New York, and contained in a telegram of instructions to the friends having in charge the interment of the remains. The funeral services took place at 2.30 from the family residence, being conducted by Rev. F. W. Anderson, assisted by Rev. E. G. Taylor. The following acted as pallbearers: Messrs. W. W. Lewis, Thomas Cunningham, H. Gough, L. Manson and D. H. Beckley.

"I hear Einstein's new theory is selling in pamphlet form for twenty-five cents."

"I'd sooner have the quarter; I can make head or tail out of that."

Gone!

The Old Methods of Barter and Trade

BARTER and trade . . . barter and trade. Since time immemorial the world has indulged in some kind of business. Trade between nations and individuals is the foundation of civilization . . . business is the network that links together our greatest social and political structures . . . yes, barter and trade is the thing that makes the world go around.

All through the ages the fundamental logic of buying and selling has remained the same . . . though nowadays its finer points have been marvelously embellished into various finished and polished forms.

Want ads, small as they are in size and cost, have become the giants of a new kind of trading between social forces. Gone are the old ways. And unless you have had actual experiences you'll never know just how want ads can facilitate your needs.

No matter what you want to sell . . . no matter what you want to buy . . . help wanted . . . rentals . . . endless every day buying and selling is accomplished quicker, better and more economically through The Daily Colonist want ads. The market you are trying to reach sits in the lap of our want ad pages.

Our readers are reliable buyers and sellers. To see a want ad in our paper is a guarantee of its integrity. Make use of them as others do for every need of barter and trade.

The Daily Colonist
Classified Advertising Department
Open 9 A.M. Till 10 P.M.
Send in your Want advertisements by phone—call "One-One"

THAT CERTAIN PARTY

By Jack Wilhelm

THE NEBBS

Somebody Is Coming to My House

By Sol Hess

YESTERDAY SYLVIA APPLEBY MET AMBROSE POTTS ON THE STREET AND EXTENDED AN INVITATION TO DINNER TOMORROW WHICH HE ACCEPTED.

POLLY AND HER PALS

Not in Good Standing

By Cliff Sterrett

TILLIE THE TOILER

A Heavy Shopper

By Westover

S'MATTER POP

It Can Be Done

By C. M. Payne

BOBBY THATCHER

The Applicant

By George Storm

KRAZY KAT

EMBARRASSING MOMENTS

JUST LIKE A WOMAN

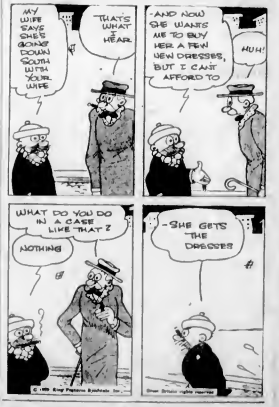

"We are now," announced the guide, "passing through a rural hamlet."

"Oh," exclaimed the sweet young thing, "I thought a hamlet was a little pig!"

After a visit to the city, a farmer told his friend:

"Some of them bank fellers are pretty slick with their fingers. I seen a feller in one of them banks, and blow me if he didn't have to keep a wet sponge alongside to keep his fingers from getting red-hot. He told me so himself."

COLONIST DAILY COMIC FEATURE

The Katzenjammer Kids

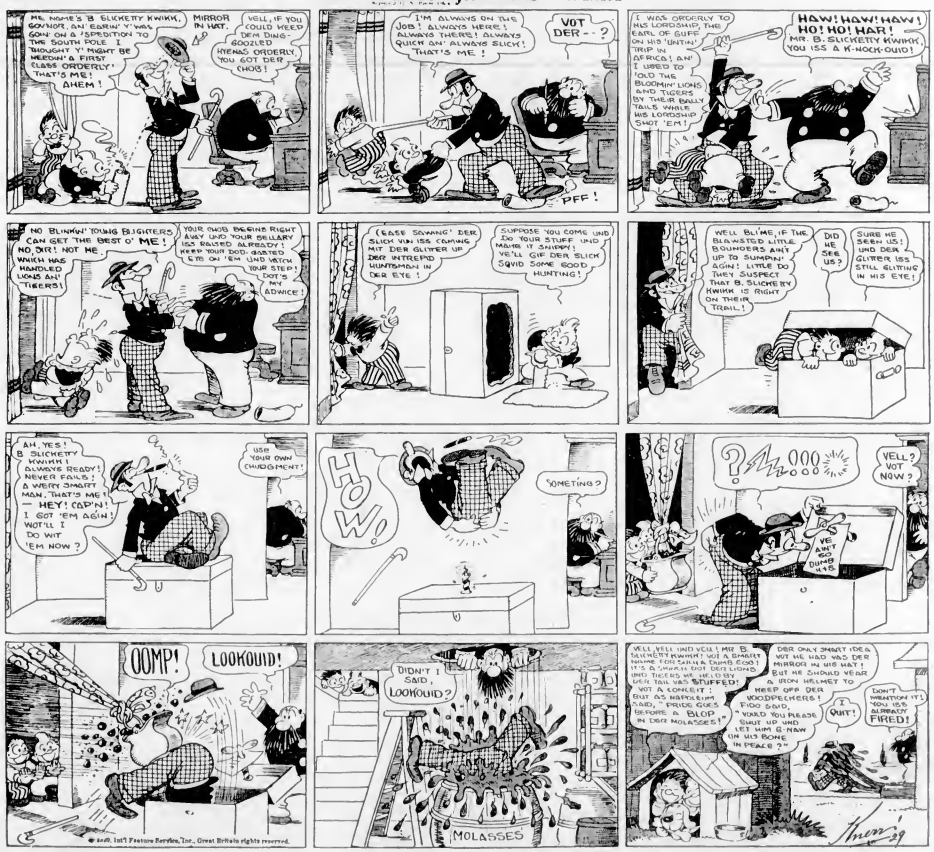

MARINE and TRANSPORTATION

Roar of Airplanes Over Los Angeles Film Colony Hurts "Talkie" Sequences

By DON BYRON
(Copyright, 1929, by the North American Newspaper Alliance)

LOS ANGELES, March 15.—With over a score of airports, almost any one of which would be a boon to an Eastern city, Los Angeles has become one of the most "airminded" cities in the world. The makers of the sound movies are tearing their hair over the fact that there are hardly ten minutes in a day or a moonlight night when the roar of airplane motors is not vibrating through the studio walls.

Regular passenger lines terminating here radiate up the coast to Canada, down to Mexico and across the Continent by two routes. All of these use large, luxurious planes, and fly over routes of scenic beauty and grandeur which cannot be surpassed anywhere. The pioneering spirit of the Westerners seems to be still in evidence in the attitude of the people out here toward flying. The fact that they are used to a mild climate and more good flying weather than other sections, and the long distances between centres of population also have made them so with it.

The pioneering spirit is also shown by the designers of aircraft. Several of the most bizarre experimental types of planes and airships have been successfully developed. The latest of these is an all-metal airship, which is to be propelled by a new and radical principle, differing greatly from the propellers now in use.

"I got the first idea of it when I was about seven years old," this inventor told me. "I saw a man try to shoot a rifle bullet through a silk handkerchief. The area of air compressed on the nose of the bullet pushed the light material aside before the bullet got there.

"I kept this in mind when I became interested in aerial navigation. The weight of air which is pushed along by the nose of this airship's high-speed flying craft is enormous.

"I experimented with a revolving fan on the blunt nose of a steam-liner of fish-shaped form," he went on. "The fan simply cut into the air ahead of the nose and sent it flying smoothly over the stream-lined form. That this flow of air over such a form causes it to move forward is already known. My scheme worked.

"I am using metal instead of silk for the supporting container because I have been able to make it lighter and stronger than the old method at a remarkably fast rate.

The writer saw the working model of the new craft. Using the small fan on the nose, it moved through the air at a remarkably fast rate.

The metal gas bag, with the passenger cabin and motor and propelling housing attached, was recently floated in a test at Glendale airport. Where it is being built. Local aviation enthusiasts have high hopes for this new airship. They believe it will revolutionize air travel.

PLANE CHAINED

Chained to a tower on the border of Douglas, Arizona, is a low-power and somewhat battered airplane of a well-known American. This plane started to go to war but didn't get there. It was bought second-hand by Mexican rebels in El Paso. They used it for one flight over Juarez, dropping not bombs but propaganda, in the form of handbills. Then they flew it to Douglas with the intention of crossing over and bombing some hostile troops. But Douglas is a port of entry and the United States customs agents pounced on the ship and chained it up, where it still stands.

Most of the veteran airmail pilots are married men with families, but a few are not—they just have girls. Two passengers were riding in the small sockpit of a fast mail plane on a certain line the other day. They had started off for a three-hour run. After about twenty minutes the plane banked steeply and began to circle low over a cow pasture. The two passengers, held tightly to the seats, waiting for the jar of a forced landing. But the ship straightened out, rolled smoothly along the ground and taxied over near a road. Then a pretty girl climb up in a car. It was the pilot's sweetheart. He was ten minutes ahead of his schedule, so he had circled as a signal and she had driven over for a few minutes' chat.

Huge Freighter Launched

THE canal-sized freighter Fernie, just completed for the Canada Steamship Lines by James Wilkinson and his staff at the Midland shipbuilding plant, was launched in the waters of the harbor covered with a foot and a half of ice. Ice was broken by the tug Strathbogie prior to the launching, while Miss Margaret Craig performed the christening ceremony.

Ocean and Coastwise Movements

Vessel Movements

BEAVER, March 15 — Arrived: Lena Luckinbill, Ma Charlie Watson Tacoma, Ma Charlie Watson Seattle, Ma Ruth Ann, Port Costa, Buena Alexander, San Francisco. Sailed: H. W. Gaines, Los Angeles, Buena Alexander, Lela Luckinbill, Jacob, Tacoma, Ma Pardie Grove, Port Costa, Ma Charlie Watson, Seattle, Buena Ala, Honolulu, Hawaiian, Admiral Peter, San Francisco.

VICTORIA, March 15 — Arrived: Chilkoot, Tacoma, James Griffiths, Britannia Beach, Alaska, Ketchikan, Seattle, Adm. Ward, Vancouver. Sailed: Lena Luckinbill, Port Costa.

PORTLAND, March 15 — Arrived: Lekatan, Port Angeles; Brisons, Aberdeen; Admiral Peter, Los Angeles, San Francisco; La Purisima, Los Angeles. Sailed: Yosemite, San Francisco; Lekatan, Angeles; Ma Pardie, Port Costa; Ma Pardie, Sound; Dimar Kent, Sydney; Ma Morrelle, Aberdeen; Brisons, Aberdeen; Admiral Dalor Mahoney, San Francisco.

SAN FRANCISCO, March 15 — Arrived: Pacific, San Pedro; Wilmington, Scotia; Yuba Gas, Ventura; Claremont, San Pedro. Sailed: Wilmington, Grays Harbor; Marshall, Honolulu; Bibs, Buenos Aires; President Coolidge, Honolulu; Blanca, Aberdeen; P. L. Lone, Portland.

MANILA, March 15 — President McKinley, San Francisco.

CHEFOO, March 15 — Chio Maru, Japanese, San Francisco.

SYDNEY, N.S.W., March 14 — Tenjiro, San Francisco.

SINGAPORE, March 14.—Silver Bay, San Francisco.

AUCKLAND, March 15.—Golden Forest, San Francisco.

NEW YORK, March 15 — Canadian Spruce, Spanish.

NORFOLK, Va., March 14 — Dinderra, Port Angeles; Ma Pardie, Port Angeles.

SEATTLE, March 15 — Dimar Kent, Sydney; Ma Pardie, Port Angeles.

SAILED

BALBOA, March 14. Cosulich, San Francisco.

TEKOHAMA, March 13 — Shikisan Maru, San Francisco.

ANTWERP, March 15 — Sylvan Gas, San Francisco.

PHILADELPHIA, March 12 — West Coastal, San Francisco.

NEW YORK, March 15 — Shwardenon, Pacific Coast.

NEW YORK, March 15—President Taft, San Francisco.

PANAMA CANAL, March 14. Passed south: Ma Pardie, Vancouver; Ocean Ranger, San Pedro. Passed through: Ma Pardie, Port Angeles.

NEW YORK, March 14—Aldan, San Francisco.

GALVESTON, Tex., March 14—Mobilboom, San Pedro.

MANILA, March 11.—Suisun, San Francisco.

WEATHER REPORT

BETEVAN—Cloudy, light, south. 30.00 at 8 (a.m.) south.

PACHENA, Rain, calm. 30.16, 44. moderate south.

CAMARAZA—Rain, light, east. 30.00 at 8 (a.m.) east.

CAPE MENDOCINO (Cloud) light showers, light east. 30.00 moderate swell.

CAPE ARGO—Rain, light, south. 30.20, 46 south.

WIRELESS REPORT

Relayed, 8 a.m.: entire observer stations:

PRINCE MAGUINDA—Left Port Alice, cloudy, 8 a.m.

SEAFOOD—Left quarantine 8 a.m.

PRINCE GEORGE—Left Port Simpson, 10 a.m. cloudy.

DOROTHY WHITEHOUSE—Tacoma for Honolulu, important miles off Oregon.

OLYMPIC—San Francisco for Seattle.

TEKOHAMA—San Francisco.

MARIPOSA—Left Port Angeles for Victoria, 450 miles off Victoria.

ALAMEDA—Left San Pedro for Seattle, 118 miles off Seattle.

ALASKA—Left Victoria for Tokomaru, 100 miles off Victoria.

ALAMEDA—Left San Pedro for Seattle, 118 miles off Seattle.

ALASKA—Left Victoria for Tokomaru, 100 miles off Victoria.

PRESIDENT MADISON—Left Port Alice, March 15, 4 p.m. Due at Tokkaisan March 20.

PRESIDENT MADISON—Left Port Alice March 15, 4 p.m. Due at Yokohama April 1.

PRESIDENT MADISON—Left Port Alice March 15, 4 p.m. Due at Yokohama April 1.

HONOLULU—Sailed March 15: Ma Pardie, Port Angeles; Ma Pardie, Port Angeles; Ma Pardie, Port Angeles;

Bright Spring Days Suggest New Apparel

For Men, Women and Children

Spring Millinery

Including Hats for Children

The new season puts special emphasis on "femininity," and the smart hat becomes a little more elaborate in style and trimming. Flat velvet flowers and leaves are cleverly used to trim these small and medium-brimmed mohair hats for the matron.

$4.95, $5.95 and $6.95 Each

The chic young miss also favors flower-trimmed hats, fashioned from mohair, and shown in close-fitting little shapes.

$8.95 Each

The "Matching" Scarf is a popular fancy this Spring, and these little hats of printed crepe and foulard silk, of course, have theirs.

$5.95 the Set

For the little girl there are hats of crochet visca in attractive shades of apple green, rose, Copenhagen, blue, navy, sand, white, lemon and black.

$2.95 Each

Girls' Fine White Straw Hats that meet school requirements.

$2.95 Each

Girls' Leghorn Hats. Each ..... **$4.95** and **$5.95**

—1st Floor

D & A Corselettes

Corselettes of rayon-striped cotton, with swami silk top and diagonal boning across abdomen and down back. Part elastic shoulder straps and four hose supporters.

$1.95 Each

Corselettes of rayon-striped cotton, with abdominal belt of batiste and elastic.

$1.95 Each

—Corsets, 1st Floor

House Dresses

Attractive for Spring

Muslin and Dimity Dresses made in smart basque styles, trimmed with lace or contrasting binding. Sizes 14 to 44.

$2.50 Each

Crepe House Dresses, bound in contrasting shades and finished off with touches of embroidery. Short sleeves. Sizes 34 to 44.

85c Each

—Whitewear, 1st Floor

Women's Hosiery

Today's Bargains

Seamless Silk Hose, with hemmed tops and reinforced at wearing parts. A large range of shades. A pair **50c**

Semi-Fashioned Thread Silk Hose with narrowed feet and ankles. In most desired colors. A pair **98c**

Women's Wool and Silk and Wool Hose, full fashioned and well reinforced. Popular colorings **98c**

—Hosiery, Main Floor

Coats

In Which Fashion Combines Smartness of Style and Refinement for the Spring Season

Coats of Kashella and Tweed, in plain colors, mixed tones and check effects. Made exceedingly smart with belts, stand-up collars and pockets. All fully lined.

$12.90

Coats of Tricotine, Tweed and Velour, with novelty collars, cuffs and pockets. New mixtures and plain colors—grey, blue, blonde, jade, beige. All fully lined.

$19.75

Navy Tailored Coats of Tricotine and Poiret Twill, plain shade or with hair-line stripe. Some are trimmed with braid and buttons. All silk lined.

$25.00

Coats of Broadcloth, Tricotine and Poiret Twill, tailored and novelty styles. Trimmed with fur, satin, braid and self. Popular shades, including navy and black. Excellent value.

$29.75

—Mantle Dept., 1st Floor

Spring Attire

For the Junior Miss

Your daughter, too, must have a new coat for Spring. We have a splendid selection, including tweeds, novelty checks and plain materials in strictly tailored styles for school, and others trimmed with fur for "best." Sizes 8 to 14 years.

$4.50 to $18.50

For little tots of 2 to 6 there are attractive coats in tweeds and fine velours; made on a yoke with smocking, and shown in saxe, rose, green and beige.

$2.95 to $8.95

A useful addition to the schoolgirls' wardrobe are these double-breasted velvet blazers, in black, brown and cerise. Sizes 10, 12 and 14 years.

$5.95 Each

Butterfly Skirts are shown in fawn, green, blue and rosewood; made of flannel and on a band at the waist. Sizes 10 to 16 years. A very special value at

$2.95

—Children's Wear, 1st Floor

Kayser Gloves

75c Pair

Women's Gloves of heavy quality suede fabric, with unusual fancy cuff designs in flare or tailored styles. A complete selection of the new Spring shades.

—Main Floor

Babies' Coats and Rompers

A new Spring Coat for baby features a large collar trimmed with silk braid and embroidered motifs. In white lustre, price **$2.95**

In white cashmere, price ..... **$3.50** to **$5.95**

Babies' Rompers in fine English broadcloth, trimmed with smocking or white collars and cuffs. In pink, blue and white. Sizes 6 months to 1½ years. Each **$1.25**

1st Floor

Handbags

$4.50 Each

Smart Looking Handbags of finest quality morocco and calfskin leathers, in plain and reptilian effects. These feature some of the newest and smartest frames. Exceptional values. Each, **$4.50**

—Main Floor

Ribbons

For Bags or Trimming

Novelty Tinsel Ribbon, 8 inches wide, and shown in twelve shades in gold and silver tinsel effects. Useful for fancy bags, millinery trimming, vestees, sashes, etc.

$1.50 Yard

4½-Inch Heavy Quality Satin Ribbon, with lustrous finish; 16 new shades.

25c Yard

—Main Floor

Bargains in Staples Today

Damask Cloths, with blue, red or gold borders. Size 52 x 52. Each **89c**

Pure Oyster Linen Cloths, with colored borders. Size 54 x 54. Each **$1.25**

Turkish Roller Towels, with colored stripes. 2½ yards long. Each, **95c**

Linen Crash Roller Towels. Each **50c**

Blue or Red Striped Glass Cloths. Each, **15c**

White Turkish Towels, with colored borders. Each **15c**

Extra Large Bath Towels, with colored stripe. Per pair, **65c**

White Wool Blankets, in three-quarter bed size. Each **$3.15**

In double bed size at, each **$3.98**

Full-Size Crib Blankets in blue or pink. Price, each **75c**

Hemstitched Pillow Cases in a nice medium weight. Per pair **50c**

Heavy-Weight Pillow Cases of circular cotton. Per pair **65c**

Pillow Cases of floral ticking, ready for the feathers. Each **50c**

Heavy Weight Art Ticking Pillow Cases. Feather-proof. Priced at, each **80c**

White Crochet Bedspreads. Three-quarter bed size. Each, **$2.39**

Double bed size. Price, each **$2.50**

Mill ends of Longcloth in 1 to 5-yard lengths. Values to 30c a yard for **15c**

Clearance of odd lines in Wash Goods, including Plain and Fancy Rayons, Satinettes, etc. Per yard **29c**

—Main Floor

Hear Johnny Marvin Singing

"All by Yourself in the Moonlight" and "Sweetheart of All My Dreams"—a New Victor Record just in **75c**

—Music Dept., Lower Main Floor

Fine Tweed and Worsted

Suits

Desirable Models for Young Men

$22.50

Single or Double-Breasted Suits in plain shades, diamond and fancy weaves, pin stripes, blue herringbones and fancy worsteds. Styles sponsored by smart dressers and remarkable value. A suit, **$22.50**

—Men's Clothing, Main Floor

Large Shipments of

Shoes

For Men, Women and Children

On the Bargain Highway

Men's Smart Spring Oxfords in a dozen or more new styles in black and tan calf. Goodyear welts. A pair **$4.95**

Men's Dress Oxfords with Panco soles. In black or tan. A pair **$3.95**

Men's Work Boots with Panco or leather soles. Heavy grain or soft elk leather. All styles. A pair **$3.95**

Women's and Growing Girls' Sport Oxfords in black or tan calf, with fancy trimming. Low or medium heels. A pair **$3.95**

Women's Novelty Wide-Strap Shoes with large buckle fastening. In patent or colored leather. A pair **$3.95**

Women's Arch Support Black Kid Button Oxfords. Wide fitting. A pair **$3.95**

Women's Beige Kid Pumps and Straps in a wide choice of styles. All heels. A pair **$4.95**

Misses' Melleaff Oxfords in black and tan calf and patent. Sizes 11 to 2. A pair **$2.95**

Children's Sisman Oxfords in brown and golden elk leather. Oak leather soles. A pair ..... **$2.45** and **$2.95**

Boys' School Boots in black grain leather with Panco soles; also box calf with leather soles. A pair **$2.95**

Boys' Oxford Shoes in smart Spring styles. Tan or black. A pair ..... **$3.50** and **$4.50**

Fleet-Foot Shoes for All the Family Now In

—Bargain Highway, Lower Main Floor

18 Junior Floor Lamps

Extra Special Value, Each

$19.90

Junior Floor Lamps with individual silk shades, art silk and button fringe, complete with walnut-finished standard, double light chain-pull socket and weighted base. Worth up to $26.75 each for **$19.90**

No Two Alike

—Furniture, 2nd Floor

52-Piece China Dinner Sets

$12.95

Of English semi-porcelain; six decorations to select from. A set, **$12.95**

—China ware, Lower Main Floor

Silver Tea Service

$16.95

Fine English Silver Plate Tea Service; teapot, sugar and cream. Priced at a set **$16.95**

—Silverware, Lower Main Floor

DAVID SPENCER LIMITED

Store Hours: 9 A.M. to 6 P.M.; Wednesday, 1 P.M.; Saturday, 6 P.M.

Traveler's Samples on Sale in the Book Department

An entirely new assortment. Books of many kinds—travel, biography, essays and a few children's books, at much below the published price.

—Books, Lower Main Floor